



3Q18 Investment Review

Presented to Lisle Woodridge FPD Pension Fund

November 19th, 2018

Jon Willhite, CIMA

UBS Institutional Consulting
1780 Hughes Landing Blvd., Ste 200
The Woodlands, TX 77380

281-362-2250

jon.willhite@ubs.com

Investment Committee Agenda

3Q18

Lisle Woodridge FPD Pension Fund
November 19th 2018

Pension Governance

- Investment Policy updated and approved Feb 2015- review as needed or by Feb 2017- **Pending update**
- Cash Flow Policy updated January 2018, review as needed or by January 2019

Review of Changes/Requests Made in 2Q18

- Rebalance as proposed with exception: replaced Invesco Intl w/ American Funds Euro Pacific Intl Fund
- Emailed risk profile to client on 9/12/2018

Pending Items

- Lazard Performance – Review after 2 quarters (October 1st 2018) – *discussed at 1Q18 Meeting*
- **Signature needed on revised Investment Policy Statement**

Items to be addressed at 3Q18 board meeting

1. Review Informa performance report & current market environment

2. Rebalance portfolio as:

- Proposed
- Do nothing
- Other: _____

3. Other _____

4. Other _____

5. Other _____

Trustee Signature: _____

Date: _____

Wealth management services in the United States are provided by UBS Financial Services Inc., a registered broker-dealer offering securities, trading, brokerage and related products and services. It is important that you understand the ways in which we conduct business and the applicable laws and regulations that govern us. As a firm providing wealth management services to clients in the U.S., we are registered with the U.S. Securities and Exchange Commission (SEC) as an investment adviser and a broker-dealer, offering both investment advisory and brokerage services. Advisory services and brokerage services are separate and distinct, differ in material ways and are governed by different laws and separate contracts. It is important that you carefully read the agreements and disclosures that we provide to you about the products or services we offer. While we strive to ensure the nature of our services is clear in the materials we publish, if at any time you seek clarification on the nature of your accounts or the services you receive, please speak with your Institutional Consultant. For more information, please visit our website at ubs.com/workingwithus. UBS Institutional Consulting Services are investment advisory services and clients should carefully read the UBS Institutional Consulting ADV Disclosure Document for important information regarding our consulting services, including fees and scope of services, before entering into a Consulting Services Agreement.

Trustees:*(Signers on the Account)*

Steve Demas	President	sdemas@lwfd.org
John Perry	Treasurer	aperry83@comcast.net
Brent Frank	Trustee	bfrank@lwfd.org
Austin Gieser	Trustee	agieser@lwfd.org
Tom Martino	Trustee	tmartino@lwfd.org



Investment Performance

Period Ending September 30, 2018

Prepared for:
Lisle Woodridge FPD Pension Fund
November 5, 2018

Prepared by:
Willhite Institutional Consulting Group

Lisle Woodridge FPD Pension Fund

Please contact your UBS Institutional Consultant if you have any questions regarding this report, if your financial situation, individual needs or investment objectives have changed, or if you would like to initiate or modify any investment restrictions on this account. Please note that you are also required to inform your Institutional Consultant, directly, of any changes in your financial condition, investment objectives or investment restrictions on your account.

Table of Contents

Actual vs Target Asset Allocation	6 of 100
Opp Gains & Loss w>Returns	7 of 100
Performance Bar	8 of 100
Performance Profile Report	9 of 100
Opportunity Gain/Loss Report	10 of 100
Growth Of A Dollar	11 of 100
Objective Comparison	12 of 100
Risk/Reward & Multi-Stat Quartile W/Policy Index	13 of 100
Capture Ratio Trend Graph	14 of 100
Asset Distribution Graph	15 of 100
Investment Earnings Report	16 of 100
Asset Allocation	17 of 100
Benchmark Comparisons Report	20 of 100
Performance Reconciliation	21 of 100
Invesco Equally-Weighted S&P 500	22 of 100
Risk/Reward & Multi-Stat Quartile 1Yr/SI	23 of 100
Capture Ratio Trend & Rolling Alpha	24 of 100
Performance Profile	25 of 100
RNC Genter LCV High Dividend	26 of 100
Risk/Reward & Multi-Stat Quartile 1Yr/SI	27 of 100
Capture Ratio Trend & Rolling Alpha	28 of 100
Performance Profile	29 of 100
Loomis Sayles Growth	30 of 100
Risk/Reward & Multi-Stat Quartile 1Yr/SI	31 of 100
Capture Ratio Trend & Rolling Alpha	32 of 100
Performance Profile	33 of 100
FMI Common Stock Fund	34 of 100
Risk/Reward & Multi-Stat Quartile 1Yr/SI	35 of 100
Capture Ratio Trend & Rolling Alpha	36 of 100
Performance Profile	37 of 100

This report is provided for informational purposes only. The information shown was obtained from sources believed to be reliable, the accuracy of which cannot be guaranteed. Account statements provided by UBS or other financial institutions are the official record of your holdings, balances, transactions and security values and are not amended or superseded by any of the information presented in this report. Information is current as of the date shown. Past performance is no guarantee of future returns. See IMPORTANT INFORMATION at end of report for details.

Table of Contents

Undiscovered Managers Behavioral Value	38 of 100
Risk/Reward & Multi-Stat Quartile 1Yr/SI	39 of 100
Capture Ratio Trend & Rolling Alpha	40 of 100
Performance Profile	41 of 100
Invesco Intl Growth Fund	42 of 100
Risk/Reward & Multi-Stat Quartile 1Yr/SI	43 of 100
Capture Ratio Trend & Rolling Alpha	44 of 100
Performance Profile	45 of 100
American Funds Europacific Growth	46 of 100
Risk/Reward & Multi-Stat Quartile 1Yr/SI	47 of 100
Capture Ratio Trend & Rolling Alpha	48 of 100
Performance Profile	49 of 100
MFS International Value	50 of 100
Risk/Reward & Multi-Stat Quartile 1Yr/SI	51 of 100
Capture Ratio Trend & Rolling Alpha	52 of 100
Performance Profile	53 of 100
iShares Core MSCI Emerging Market	54 of 100
Risk/Reward & Multi-Stat Quartile 1Yr/SI	55 of 100
Capture Ratio Trend & Rolling Alpha	56 of 100
Performance Profile	57 of 100
American New World Fund	58 of 100
Risk/Reward & Multi-Stat Quartile 1Yr/SI	59 of 100
Capture Ratio Trend & Rolling Alpha	60 of 100
Performance Profile	61 of 100
Tortoise Credit Strategies	62 of 100
Risk/Reward & Multi-Stat Quartile 1Yr/SI	63 of 100
Capture Ratio Trend & Rolling Alpha	64 of 100
Performance Profile	65 of 100

This report is provided for informational purposes only. The information shown was obtained from sources believed to be reliable, the accuracy of which cannot be guaranteed. Account statements provided by UBS or other financial institutions are the official record of your holdings, balances, transactions and security values and are not amended or superseded by any of the information presented in this report. Information is current as of the date shown. Past performance is no guarantee of future returns. See IMPORTANT INFORMATION at end of report for details.

Table of Contents

PIA Fixed Income	66 of 100
Risk/Reward & Multi-Stat Quartile 1Yr/SI	67 of 100
Capture Ratio Trend & Rolling Alpha	68 of 100
Performance Profile	69 of 100
Chilton REIT	70 of 100
Risk/Reward & Multi-Stat Quartile 1Yr/SI	71 of 100
Capture Ratio Trend & Rolling Alpha	72 of 100
Performance Profile	73 of 100
Riverfront Dynamic Equity Income I	74 of 100
Risk/Reward & Multi-Stat Quartile 1Yr/SI	75 of 100
Capture Ratio Trend & Rolling Alpha	76 of 100
Performance Profile	77 of 100
BlackRock Strategic Income Opportunities	78 of 100
Risk/Reward & Multi-Stat Quartile 1Yr/SI	79 of 100
Capture Ratio Trend & Rolling Alpha	80 of 100
Performance Profile	81 of 100
Pioneer Strategic Income Opportunities	82 of 100
Risk/Reward & Multi-Stat Quartile 1Yr/SI	83 of 100
Capture Ratio Trend & Rolling Alpha	84 of 100
Performance Profile	85 of 100
UBS Cash Account	86 of 100
Risk/Reward & Multi-Stat Quartile 1Yr/SI	87 of 100
Capture Ratio Trend & Rolling Alpha	88 of 100
Performance Profile	89 of 100
Disclosures	90 of 100
Definitions	94 of 100
Investments Not Reviewed by UBS	99 of 100

This report is provided for informational purposes only. The information shown was obtained from sources believed to be reliable, the accuracy of which cannot be guaranteed. Account statements provided by UBS or other financial institutions are the official record of your holdings, balances, transactions and security values and are not amended or superseded by any of the information presented in this report. Information is current as of the date shown. Past performance is no guarantee of future returns. See IMPORTANT INFORMATION at end of report for details.

Lisle Woodridge FPD Pension Fund September 30, 2018

Accounts Included in this Report

UBS account statements represent the only official record of holdings, balances, transactions and security values of assets in your UBS Financial Services Inc. account and are not replaced, amended or superseded by any information presented in this report. As an accommodation to you, values of accounts that you hold at other financial institutions may be included as part of your UBS IC Consulting Services Agreement based on information, including pricing information, provided to us. This report does not include assets held in your UBS account(s) that are not a part of the Institutional Consulting program unless you have requested that those accounts be included in this report. UBS does not independently verify or guarantee the accuracy or validity of any information provided by sources other than UBS Financial Services Inc. Please see the 'Important Information' section at the end of this report for detailed pricing information.

Account Name	Account Number	Custodian Name
American New World Fund	emxxx75	UBS Financial Services
UBS Cash Account*	emxxx72	UBS Financial Services
Pioneer Strategic Income Opportunities	EMxxx60	UBS Financial Services
BlackRock Strategic Income Opportunities	EMxxx58	UBS Financial Services
Riverfront Dynamic Equity Income I	EMxxx65	UBS Financial Services
Chilton REIT	EMxxx53	UBS Financial Services
PIA Fixed Income	emxxx87	UBS Financial Services
Tortoise Credit Strategies	EMxxx49	UBS Financial Services
Invesco Equally-Weighted S&P 500	EMxxx68	UBS Financial Services
iShares Core MSCI Emerging Market	EMxxx78	UBS Financial Services
MFS International Value	emxxx58	UBS Financial Services
American Funds Europacific Growth	emxxx80	UBS Financial Services
Undiscovered Managers Behavioral Value	EMxxx69	UBS Financial Services
FMI Common Stock Fund	emxxx78	UBS Financial Services
Loomis Sayles Growth	EMxxx57	UBS Financial Services
RNC Genter LCV High Dividend	emxxx00	UBS Financial Services

*At your request, these assets have been included for informational purposes only and are not part of the assets for which Institutional Consulting or UBS-CAP services are provided.

This report is provided for informational purposes only. The information shown was obtained from sources believed to be reliable, the accuracy of which cannot be guaranteed. Account statements provided by UBS or other financial institutions are the official record of your holdings, balances, transactions and security values and are not amended or superseded by any of the information presented in this report. Information is current as of the date shown. Past performance is no guarantee of future returns. See IMPORTANT INFORMATION at end of report for details.

The Risk/Reward Analysis and Market Cycle Analysis are part of our standard template provided to you; however, these report templates are not provided as part of this presentation as there is not enough relevant data (a minimum of three years) to support an accurate depiction of the information at this time. Your report will include the report templates, once three years of relevant data to support the portfolio is provided.

Actual vs Target Asset Allocation As of September 30, 2018

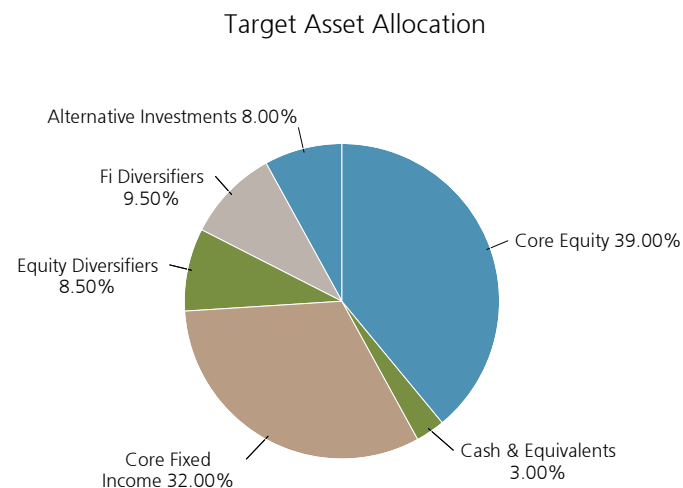
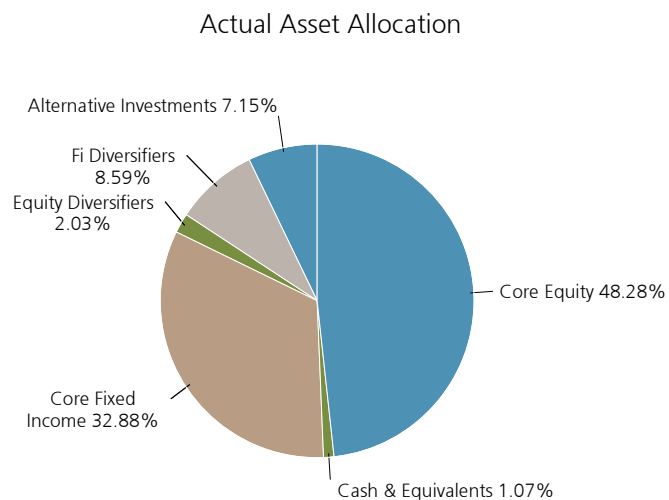

	Market Value Actual	Percent Actual	Market Value Target	Percent Target	Market Value Difference	Percent Difference
Core Equity	32,649,472	48.3%	26,372,933	39.0%	6,276,539	9.3%
Core Fixed Income	22,233,212	32.9%	21,639,330	32.0%	593,882	0.9%
Fi Diversifiers	5,810,031	8.6%	6,424,176	9.5%	(614,145)	-0.9%
Alternative Investments	4,836,601	7.2%	5,409,832	8.0%	(573,232)	-0.8%
Equity Diversifiers	1,370,762	2.0%	5,747,947	8.5%	(4,377,185)	-6.5%
Cash & Equivalents	722,829	1.1%	2,028,687	3.0%	(1,305,858)	-1.9%
TOTAL FUND	\$67,622,906	100.0%	\$67,622,906	100.0%	\$0	0.0%

This report is provided for informational purposes only. The information shown was obtained from sources believed to be reliable, the accuracy of which cannot be guaranteed. Account statements provided by UBS or other financial institutions are the official record of your holdings, balances, transactions and security values and are not amended or superseded by any of the information presented in this report. Information is current as of the date shown. Past performance is no guarantee of future returns. See IMPORTANT INFORMATION at end of report for details.

Lisle Woodridge FPD Pension Fund

Period Ending September 30, 2018

Account Values

	Latest Quarter	Fiscal YTD	Year to Date	One Year	Three Years	Since Inception
Beginning Mkt Value	\$66,039,520.32	\$66,601,235.12	\$66,601,235.12	\$65,673,986.48	\$54,353,021.33	\$52,758,070.73
Contributions	\$15,190,941.36	\$22,691,731.68	\$22,691,731.68	\$23,490,521.90	\$46,677,977.21	\$101,195,802.41
Withdrawals	\$8,049,197.27	\$14,854,167.48	\$14,854,167.48	\$16,647,114.92	\$35,873,153.10	\$88,621,424.36
Investment Earnings	(\$8,888,358.27)	(\$10,145,893.18)	(\$10,145,893.18)	(\$8,224,487.32)	(\$864,939.30)	(\$1,039,542.64)
Ending Mkt Value	\$67,622,906.14	\$67,622,906.14	\$67,622,906.14	\$67,622,906.14	\$67,622,906.14	\$67,622,906.14
Market Experience	\$77,672,266.35	\$81,181,540.64	\$81,181,540.64	\$80,291,866.00	\$80,758,931.37	\$88,799,299.65
Surplus/Deficit	(\$10,049,360.21)	(\$13,558,634.50)	(\$13,558,634.50)	(\$12,668,959.86)	(\$13,136,025.23)	(\$21,176,393.51)

*Market Experience reflects Actuarial ROR 6.75% Hurdle Rate

Returns

	Latest Quarter	Fiscal YTD	Year to Date	One Year	Three Years	Five Years	Ten Years	12/31/2013 Since Inception
Account	1.82%	0.18%	0.18%	3.22%	7.23%			4.59%
Dynamic Index	1.87%	1.63%	1.63%	4.24%	7.33%			4.97%
Difference	-0.05%	-1.45%	-1.45%	-1.02%	-0.10%			-0.38%
6.75% Hurdle Rate	1.65%	5.02%	5.02%	6.75%	6.75%			6.75%
Difference	0.17%	-4.84%	-4.84%	-3.53%	0.48%			-2.16%

Calendar Year Returns

	2017	2016	2015	2014	2013	2012	2011	2010	2009	2008	2007	2006	2005
Account	13.09%	6.99%	-1.27%	3.42%									
Dynamic Index	12.05%	6.91%	-1.36%	4.84%									
Difference	1.04%	0.08%	0.09%	-1.42%									
6.75% Hurdle Rate	6.75%	6.75%	6.75%	6.75%									
Difference	6.34%	0.24%	-8.02%	-3.33%									

Dynamic Index: 2.98% UBS Cash Account (BB 3 Mth TBill), 4.24% American New World Fund (MSCI Net EM), 5.10% FMI Common Stock Fund (Russell 2000), 5.20% American Funds Europacific Growth (MSCI Net EAFE), 14.95% PIA Fixed Income (BB Agg Bond), 6.33% RNC Genter LCV High Dividend (Russell 1000 Value), 5.66% MFS International Value (MSCI Net EAFE), 17.93% Tortoise Credit Strategies (BB Gov/Cr Bond), 2.06% Chilton REIT (NAREIT), 5.29% Loomis Sayles Growth (Russell 1000 Growth), 4.48% BlackRock Strategic Income Opportunities (BB Agg Bond), 4.05% Pioneer Strategic Income Opportunities (BB Agg Bond), 5.30% Riverfront

This report is provided for informational purposes only. The information shown was obtained from sources believed to be reliable, the accuracy of which cannot be guaranteed. Account statements provided by UBS or other financial institutions are the official record of your holdings, balances, transactions and security values and are not amended or superseded by any of the information presented in this report. Information is current as of the date shown. Past performance is no guarantee of future returns. See IMPORTANT INFORMATION at end of report for details.

Time Weighted Rates of Return
December 31, 2013 Through September 30, 2018

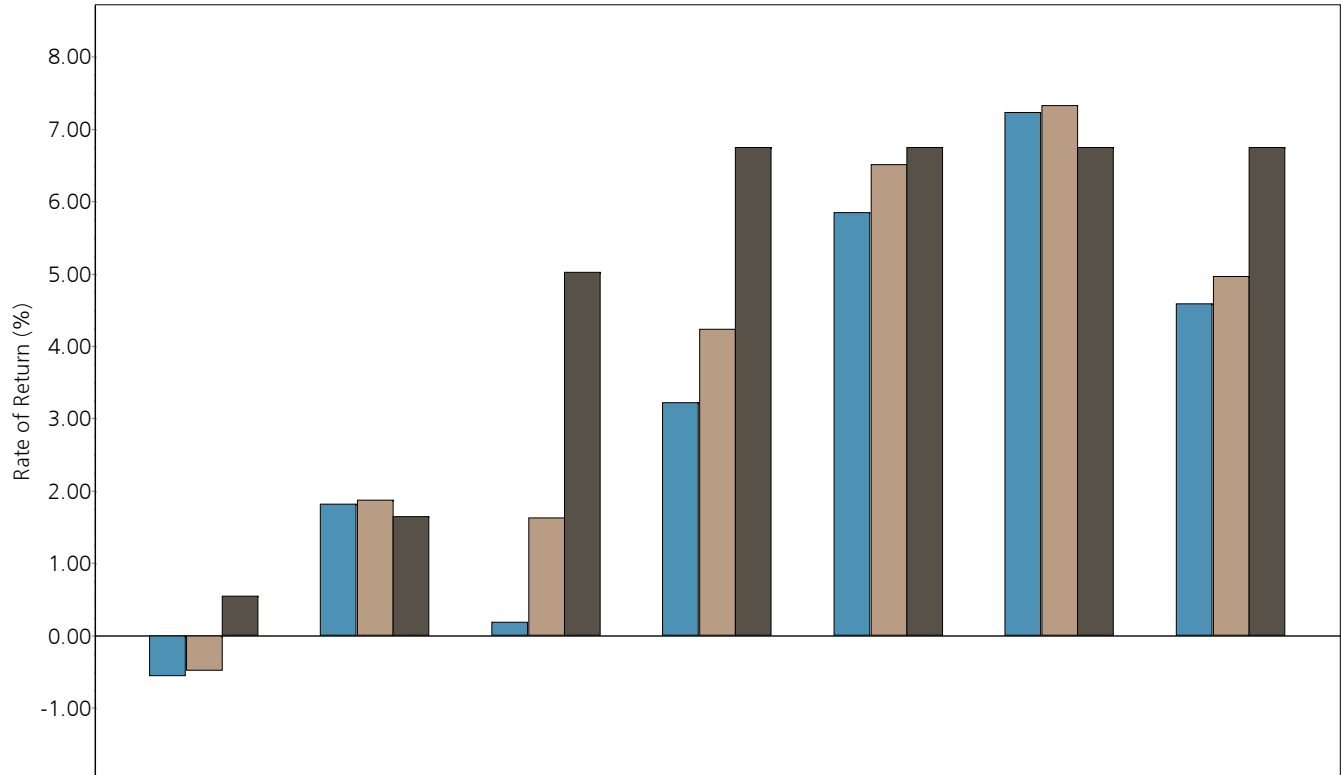

	Latest Month	Latest Quarter	Year To Date	One Year	Two Years	Three Years	Since Inception
Lisle Woodridge FPD Pension Fund	-0.56	1.82	0.18	3.22	5.85	7.23	4.59
Dynamic Index	-0.49	1.87	1.63	4.24	6.51	7.33	4.97
6.75% Hurdle Rate	0.55	1.65	5.02	6.75	6.75	6.75	6.75

This report is provided for informational purposes only. The information shown was obtained from sources believed to be reliable, the accuracy of which cannot be guaranteed. Account statements provided by UBS or other financial institutions are the official record of your holdings, balances, transactions and security values and are not amended or superseded by any of the information presented in this report. Information is current as of the date shown. Past performance is no guarantee of future returns. See IMPORTANT INFORMATION at end of report for details.

Lisle Woodridge FPD Pension Fund
Performance Profile
December 31, 2013 Through September 30, 2018

	Ended	Return
Best Quarter	3/2017	3.92
Worst Quarter	9/2015	-3.92
Best 4 Quarters	9/2016	10.05
Worst 4 Quarters	9/2015	-1.42

Total # of Periods: 57
of Positive Periods: 37
of Negative Periods: 20

	Latest Month	Latest Quarter	Year To Date	One Year	Two Years	Three Years	Since Inception
TOTAL FUND	-0.56	1.82	0.18	3.22	5.85	7.23	4.59
Dynamic Index	-0.49	1.87	1.63	4.24	6.51	7.33	4.97
Excess	-0.07	-0.05	-1.45	-1.02	-0.66	-0.10	-0.38
Riskless Index	0.16	0.49	1.30	1.55	1.10	0.84	0.56
Real ROR	-0.66	1.62	-2.20	0.96	3.60	5.19	2.89

Period	Return	Std Dev	Sharpe Ratio	Alpha	Beta	R-Squared	Relative Risk	Track Error	Treynor Ratio	Info Ratio
One Year	3.22	4.35	0.38	-1.22	1.10	90.16	1.15	1.41	1.52	-0.69
Two Years	5.85	3.81	1.25	-1.09	1.09	92.06	1.13	1.12	4.35	-0.55
Three Years	7.23	4.67	1.37	-0.20	1.02	94.80	1.04	1.07	6.28	-0.08
Since Inception	4.59	5.27	0.76	-0.55	1.05	93.90	1.08	1.32	3.85	-0.26

This report is provided for informational purposes only. The information shown was obtained from sources believed to be reliable, the accuracy of which cannot be guaranteed. Account statements provided by UBS or other financial institutions are the official record of your holdings, balances, transactions and security values and are not amended or superseded by any of the information presented in this report. Information is current as of the date shown. Past performance is no guarantee of future returns. See IMPORTANT INFORMATION at end of report for details.

Opportunity Gains & Losses
December 31, 2013 Through September 30, 2018

	<u>Latest Quarter</u>	<u>Fiscal Ytd</u>	<u>Year To Date</u>	<u>One Year</u>	<u>Three Years</u>	<u>Since Inception</u>
Beginning Mkt Value	66,039,520.32	66,601,235.12	66,601,235.12	65,673,986.48	54,353,021.33	52,758,070.73
Contributions	15,190,941.36	22,691,731.68	22,691,731.68	23,490,521.90	46,677,977.21	101,195,802.41
Withdrawals	8,049,197.27	14,854,167.48	14,854,167.48	16,647,114.92	35,873,153.10	88,621,424.36
Interest And Dividend Income	292,269.08	830,718.80	830,718.80	2,168,656.58	4,965,393.25	7,275,302.67
Investment Earnings	(8,888,358.27)	(10,145,893.18)	(10,145,893.18)	(8,224,487.32)	(864,939.30)	(1,039,542.64)
Ending Mkt Value	67,622,906.14	67,622,906.14	67,622,906.14	67,622,906.14	67,622,906.14	67,622,906.14
Market Experience	77,672,266.35	81,181,540.64	81,181,540.64	80,291,866.00	80,758,931.37	88,799,299.65
Surplus/Deficit	(10,049,360.21)	(13,558,634.50)	(13,558,634.50)	(12,668,959.86)	(13,136,025.23)	(21,176,393.51)
Gross Time Weighted Return	1.82	0.18	0.18	3.22	7.23	4.59
Net Dollar Weighted Return	(12.58)	(14.89)	(14.89)	(12.47)	(0.51)	(0.40)

This report is provided for informational purposes only. The information shown was obtained from sources believed to be reliable, the accuracy of which cannot be guaranteed. Account statements provided by UBS or other financial institutions are the official record of your holdings, balances, transactions and security values and are not amended or superseded by any of the information presented in this report. Information is current as of the date shown. Past performance is no guarantee of future returns. See IMPORTANT INFORMATION at end of report for details.

Growth of a Dollar Analysis
December 31, 2013 Through September 30, 2018

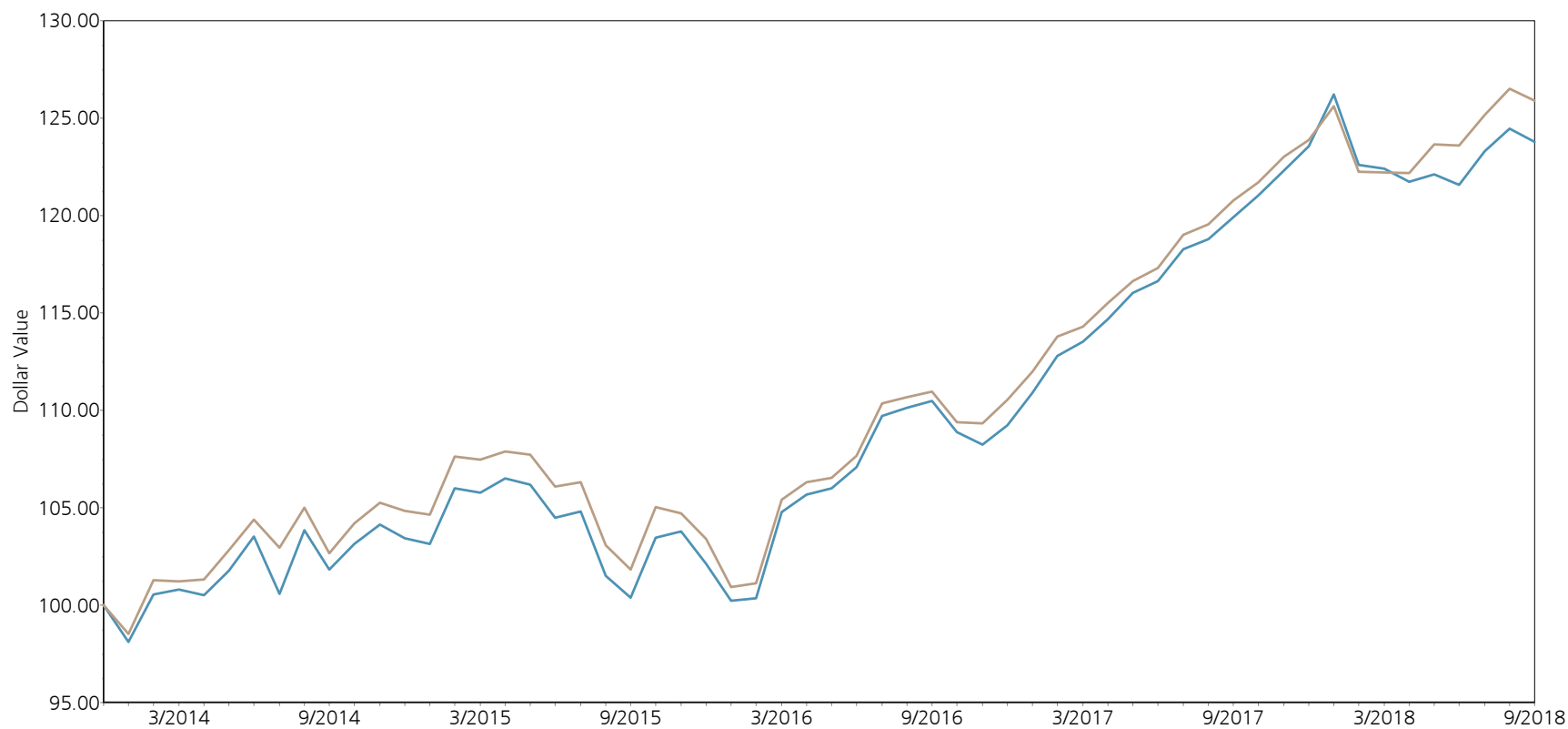

	Latest Month	Latest Quarter	Year To Date	One Year	Two Years	Three Years	Since Inception
Composite Portfolio	\$ 99	\$ 102	\$ 100	\$ 103	\$ 112	\$ 123	\$ 124
Dynamic Index	\$ 100	\$ 102	\$ 102	\$ 104	\$ 113	\$ 124	\$ 126

This report is provided for informational purposes only. The information shown was obtained from sources believed to be reliable, the accuracy of which cannot be guaranteed. Account statements provided by UBS or other financial institutions are the official record of your holdings, balances, transactions and security values and are not amended or superseded by any of the information presented in this report. Information is current as of the date shown. Past performance is no guarantee of future returns. See IMPORTANT INFORMATION at end of report for details.

**Objective Comparison
December 31, 2013 Through September 30, 2018**

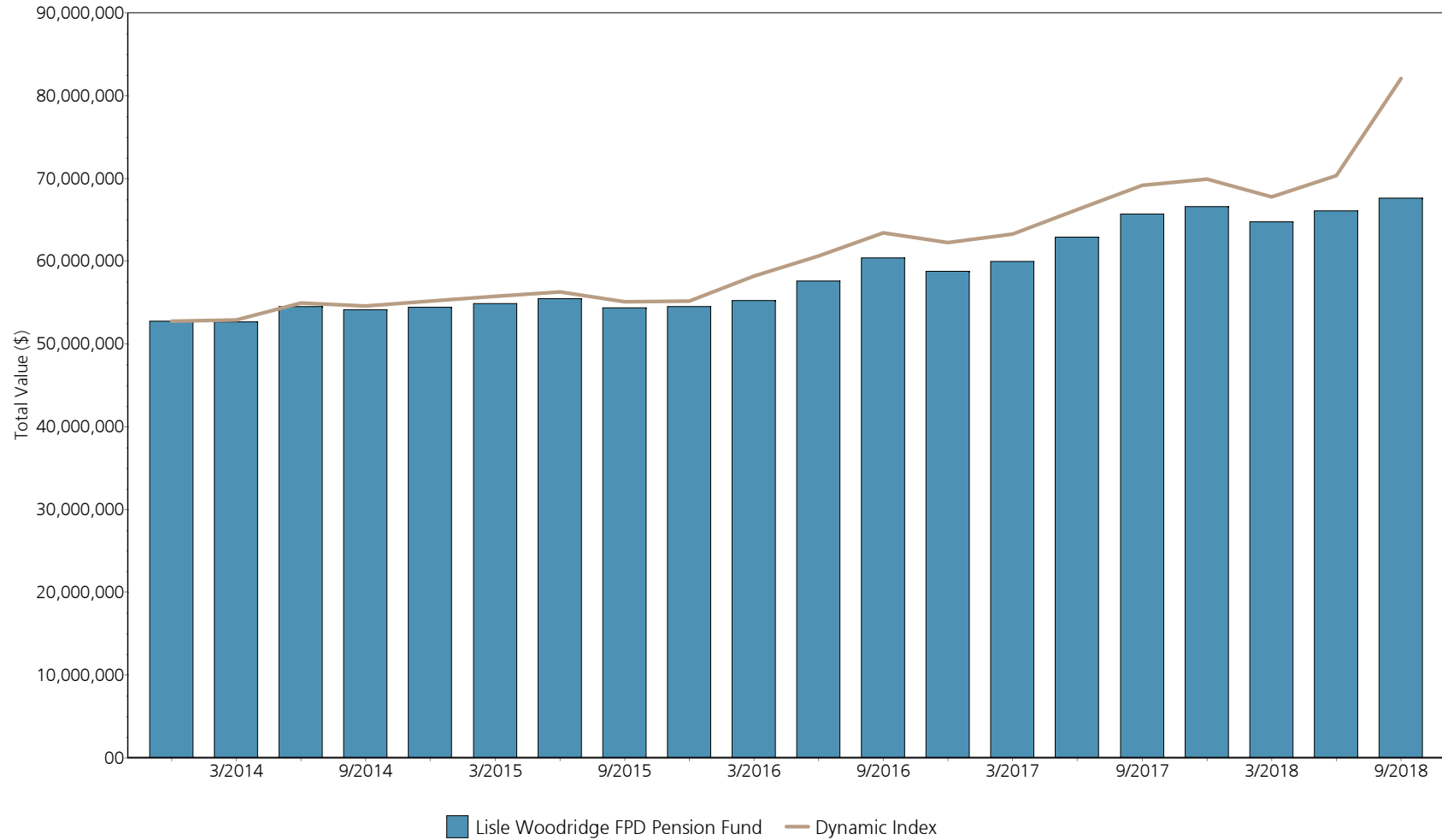

This report is provided for informational purposes only. The information shown was obtained from sources believed to be reliable, the accuracy of which cannot be guaranteed. Account statements provided by UBS or other financial institutions are the official record of your holdings, balances, transactions and security values and are not amended or superseded by any of the information presented in this report. Information is current as of the date shown. Past performance is no guarantee of future returns. See IMPORTANT INFORMATION at end of report for details.

Risk vs Reward

3 Years

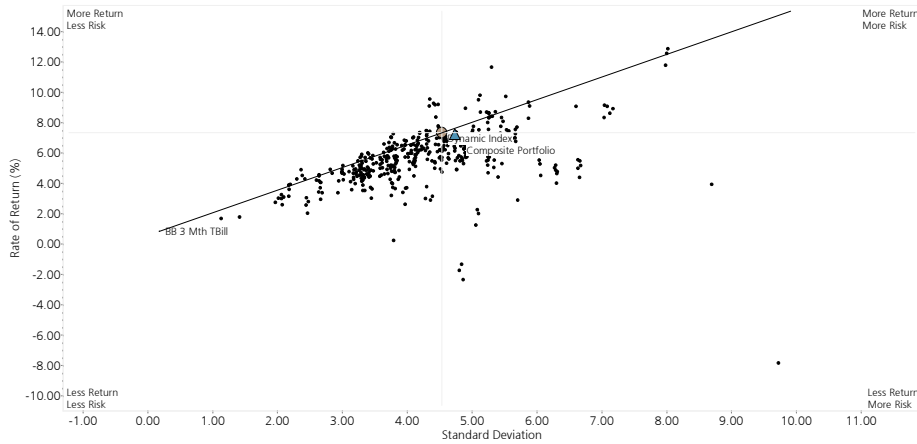

Since Inception

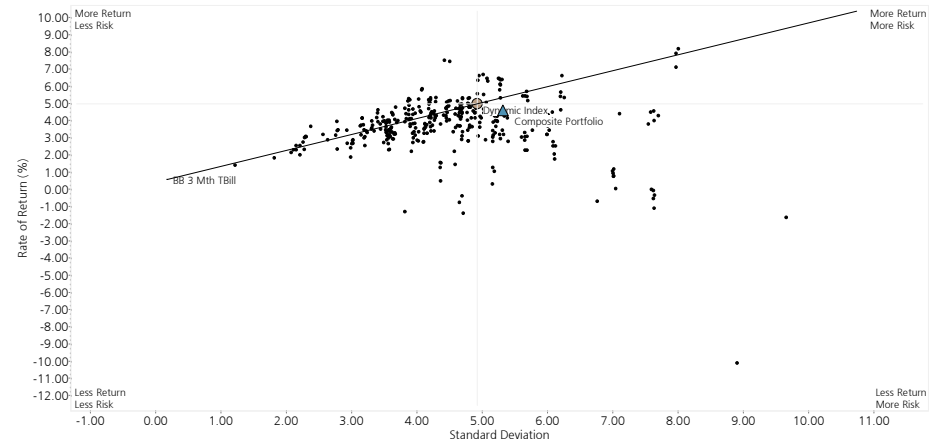

	Return	Std Dev	Alpha	Beta	Info Ratio	Sharpe Ratio	R-Squared
▲ Composite Portfolio	7.23	4.73	-0.20	1.02	-0.08	1.35	94.80
● Dynamic Index	7.33	4.54	0.00	1.00	0.00	1.43	100.00

	Return	Std Dev	Alpha	Beta	Info Ratio	Sharpe Ratio	R-Squared
▲ Composite Portfolio	4.59	5.32	-0.55	1.05	-0.26	0.76	93.90
● Dynamic Index	4.97	4.92	0.00	1.00	0.00	0.89	100.00

Multi-Statistic Quartile Chart - 3 Years

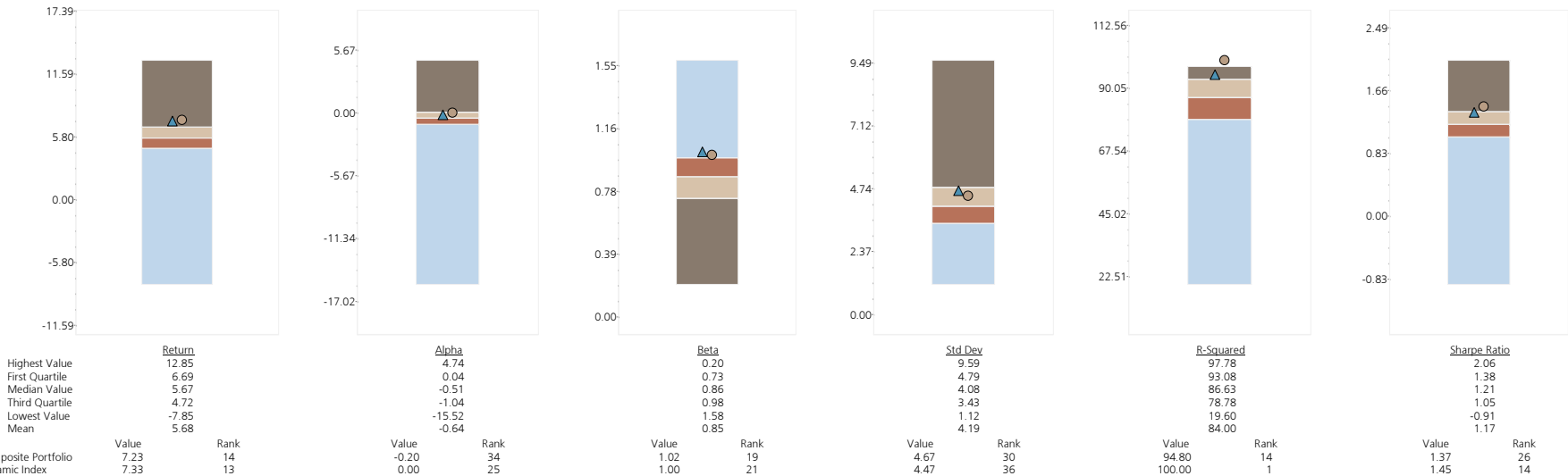

Comparison Universe: Conservative Allocation

This report is provided for informational purposes only. The information shown was obtained from sources believed to be reliable, the accuracy of which cannot be guaranteed. Account statements provided by UBS or other financial institutions are the official record of your holdings, balances, transactions and security values and are not amended or superseded by any of the information presented in this report. Information is current as of the date shown. Past performance is no guarantee of future returns. See IMPORTANT INFORMATION at end of report for details.

Capture Ratio Trend
December 31, 2013 Through September 30, 2018

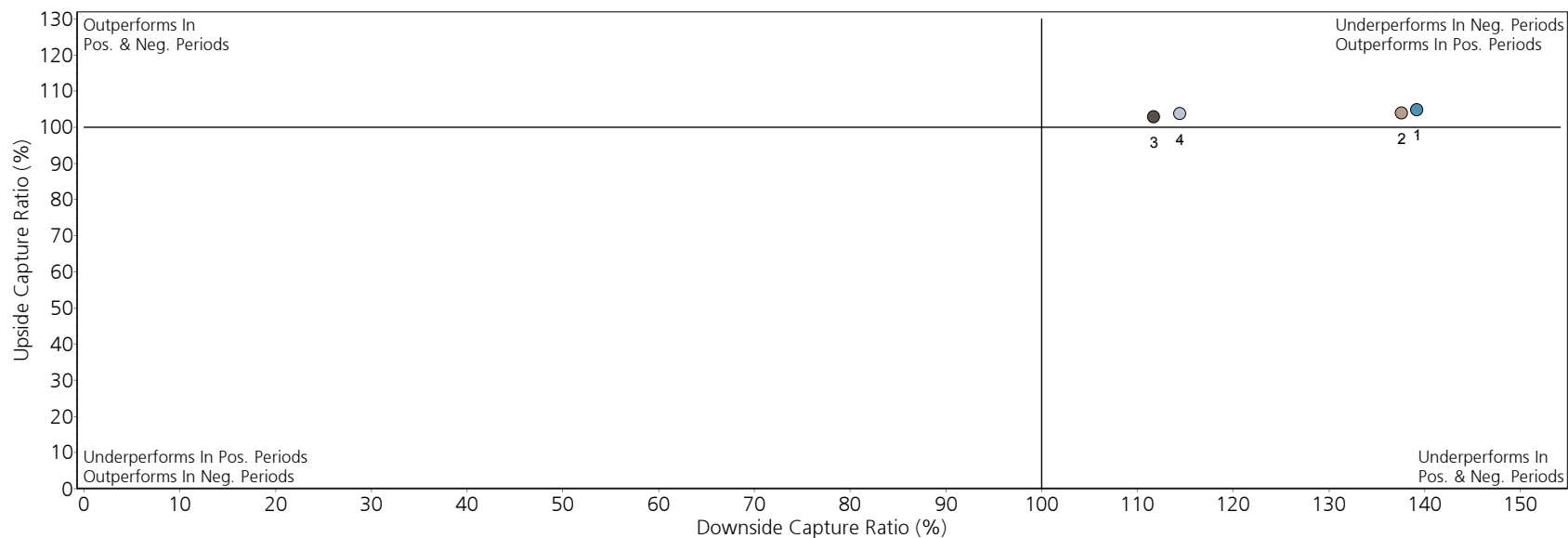

	1 9/2017-9/2018	2 9/2016-9/2018	3 9/2015-9/2018	4 12/2013-9/2018
Up Periods	7.00	17.00	26.00	36.00
Upside Capture ROR	8.13	13.60	15.29	16.26
Dynamic Index	7.76	13.10	14.85	15.68
% Of Capture	104.81	103.83	102.91	103.68
Down Periods	5.00	7.00	10.00	21.00
Downside Capture ROR	-4.54	-6.47	-9.40	-12.75
Dynamic Index	-3.26	-4.71	-8.41	-11.14
% Of Capture	139.17	137.61	111.72	114.44

This report is provided for informational purposes only. The information shown was obtained from sources believed to be reliable, the accuracy of which cannot be guaranteed. Account statements provided by UBS or other financial institutions are the official record of your holdings, balances, transactions and security values and are not amended or superseded by any of the information presented in this report. Information is current as of the date shown. Past performance is no guarantee of future returns. See IMPORTANT INFORMATION at end of report for details.

Historical Asset Allocation
December 31, 2013 Through September 30, 2018

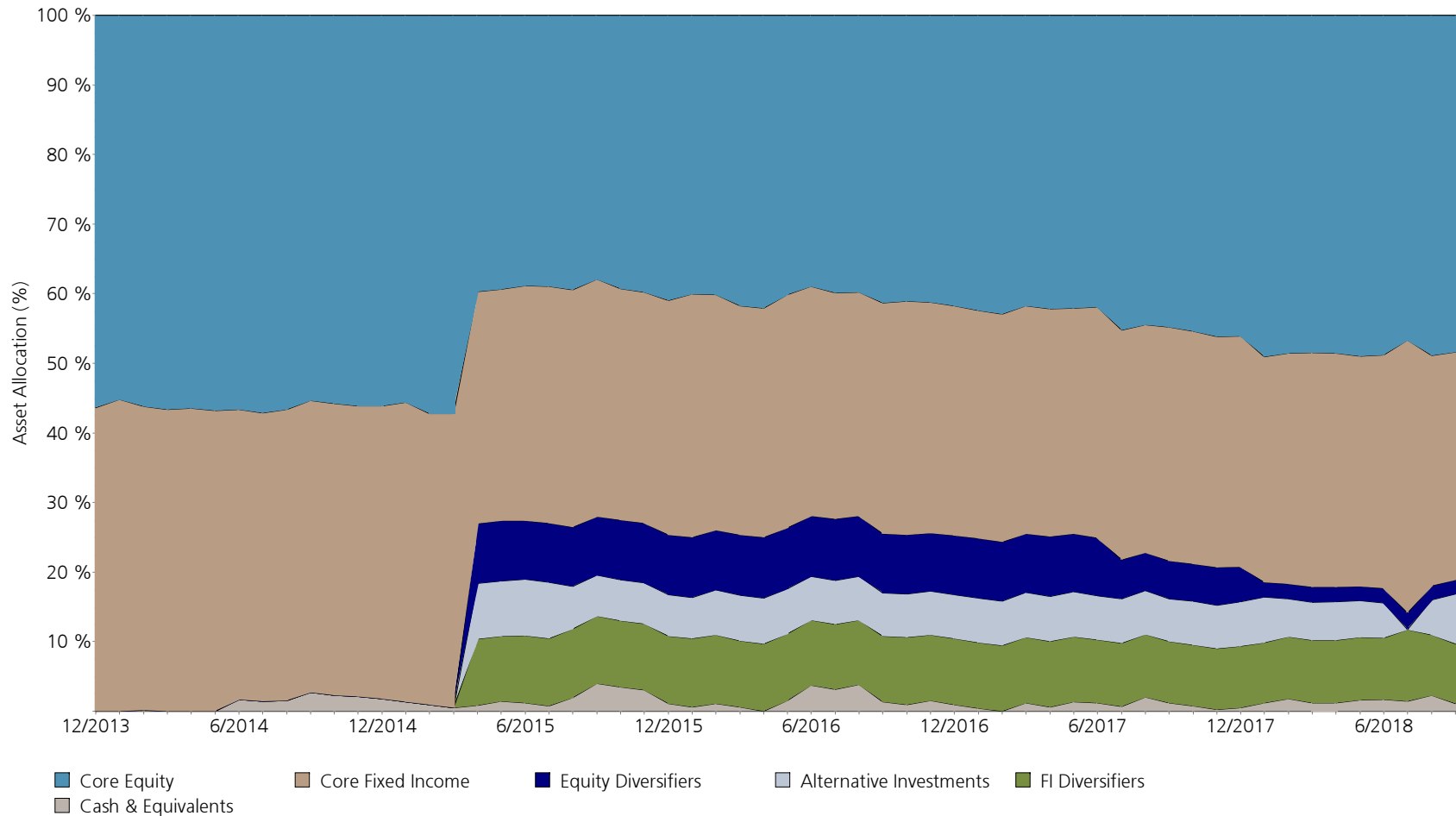

This report is provided for informational purposes only. The information shown was obtained from sources believed to be reliable, the accuracy of which cannot be guaranteed. Account statements provided by UBS or other financial institutions are the official record of your holdings, balances, transactions and security values and are not amended or superseded by any of the information presented in this report. Information is current as of the date shown. Past performance is no guarantee of future returns. See IMPORTANT INFORMATION at end of report for details.

Investment Earnings
June 30, 2018 Through September 30, 2018

Manager And Asset Class	Beginning Market Value	New Money	Interest And Dividends	Net Capital Appreciation	Ending Market Value	Total Investment Earnings	Rate Of Return
Invesco Equally-Weighted S&P 500	4,077,138	-137,000	0	215,514	4,155,652	215,514	5.36
RNC Genter LCV High Dividend	4,083,795	0	33,719	207,309	4,324,822	241,027	6.08
Loomis Sayles Growth	3,491,275	-137,000	0	244,013	3,598,288	244,013	7.11
FMI Common Stock Fund	3,328,496	0	0	95,251	3,423,747	95,251	2.91
Undiscovered Managers Behavioral Value	3,395,921	0	0	92,280	3,488,201	92,280	2.77
American Funds Europacific Growth	N/A	3,500,000	2,011	18,610	3,520,621	20,621	N/A
MFS International Value	3,750,455	0	0	89,791	3,840,246	89,791	2.39
iShares Core MSCI Emerging Market	3,482,696	0	0	-50,043	3,432,653	-50,043	-1.39
American New World Fund	N/A	2,850,000	1,796	13,446	2,865,241	15,241	N/A
Tortoise Credit Strategies	12,133,127	0	92,593	-97,139	12,128,582	-4,545	0.07
PIA Fixed Income	10,116,432	0	82,043	-93,846	10,104,630	-11,802	-0.01
Chilton REIT	1,355,456	0	10,894	4,412	1,370,762	15,306	1.30
Riverfront Dynamic Equity Income I	N/A	4,823,000	15,709	-2,108	4,836,601	13,601	N/A
BlackRock Strategic Income Opportunities	3,044,188	0	23,695	-13,982	3,053,901	9,713	0.37
Pioneer Strategic Income Opportunities	2,736,605	0	23,517	-3,991	2,756,130	19,526	0.76
UBS Cash Account	1,143,792	-427,256	6,293	0	722,829	6,293	0.78
Lisle Woodridge FPD Pension Fund	66,039,520	10,471,744	292,269	-9,180,627	67,622,906	-8,888,358	1.82

This report is provided for informational purposes only. The information shown was obtained from sources believed to be reliable, the accuracy of which cannot be guaranteed. Account statements provided by UBS or other financial institutions are the official record of your holdings, balances, transactions and security values and are not amended or superseded by any of the information presented in this report. Information is current as of the date shown. Past performance is no guarantee of future returns. See IMPORTANT INFORMATION at end of report for details.

Lisle Woodridge FPD Pension Fund

Period Ending September 30, 2018

Asset Allocation							
Name	Incept. Date	Benchmark	Market Value	% Portfolio	\$ Target	\$ Difference	% Allocation Target
TOTAL FUND							
Core Equity							
<u>US Equity</u>							
<u>US Large Cap Core</u>							
Invesco Equally-Weighted S&P 500	04/09/2015	S&P 500 Equal Weight	\$4,155,652	6.1%	\$3,381,145	\$774,506	5.0%
RNC Genter LCV High Dividend	12/31/2013	Russell 1000 Value	\$4,324,822	6.4%	\$2,704,916	\$1,619,906	4.0%
Loomis Sayles Growth	04/09/2015	Russell 1000 Growth	\$3,598,288	5.3%	\$2,704,916	\$893,372	4.0%
Total US Large Cap Core	12/31/2013		\$12,078,762	17.9%	\$8,790,978	\$3,287,784	13.0%
<u>US SMID Core</u>							
FMI Common Stock Fund	12/31/2013	Russell 2000	\$3,423,747	5.1%	\$2,704,916	\$718,831	4.0%
Undiscovered Managers Behavioral Value	04/14/2015	Russell 2000 Value	\$3,488,201	5.2%	\$2,704,916	\$783,285	4.0%
Total US SMID Core	12/31/2013		\$6,911,948	10.2%	\$5,409,832	\$1,502,116	8.0%
Total US Equity	12/31/2013	US Equity Index	\$18,990,710	28.1%	\$14,200,810	\$4,789,900	21.0%
<u>International Equity</u>							
<u>International Developed Markets</u>							
American Funds Europacific Growth	08/20/2018	MSCI Net EAFE	\$3,520,621	5.2%	\$3,381,145	\$139,476	5.0%
MFS International Value	09/30/2014	MSCI Net EAFE	\$3,840,246	5.7%	\$3,381,145	\$459,101	5.0%
Total International Developed Markets	12/31/2013		\$7,360,867	10.9%	\$6,762,291	\$598,577	10.0%
<u>Emerging Markets</u>							
iShares Core MSCI Emerging Market	04/14/2015	MSCI Emerg Mkts	\$3,432,653	5.1%	\$2,704,916	\$727,737	4.0%
American New World Fund	08/20/2018	MSCI Net EM	\$2,865,241	4.2%	\$2,704,916	\$160,325	4.0%
Total Emerging Markets	12/31/2013		\$6,297,895	9.3%	\$5,409,832	\$888,062	8.0%
Total International Equity	12/31/2013	International Equity Index	\$13,658,762	20.2%	\$12,172,123	\$1,486,639	18.0%
Total Core Equity	12/31/2013	Equity Index	\$32,649,472	48.3%	\$26,372,933	\$6,276,539	39.0%
Core Fixed Income							
Tortoise Credit Strategies	04/09/2015	BB Gov/Cr Bond	\$12,128,582	17.9%	\$10,819,665	\$1,308,917	16.0%
PIA Fixed Income	12/31/2013	BB Agg Bond	\$10,104,630	14.9%	\$10,819,665	(\$715,035)	16.0%
Total Core Fixed Income	12/31/2013	BB Agg Bond	\$22,233,212	32.9%	\$21,639,330	\$593,882	32.0%

This report is provided for informational purposes only. The information shown was obtained from sources believed to be reliable, the accuracy of which cannot be guaranteed. Account statements provided by UBS or other financial institutions are the official record of your holdings, balances, transactions and security values and are not amended or superseded by any of the information presented in this report. Information is current as of the date shown. Past performance is no guarantee of future returns. See IMPORTANT INFORMATION at end of report for details.

Lisle Woodridge FPD Pension Fund

Period Ending September 30, 2018

Asset Allocation							
Name	Incept. Date	Benchmark	Market Value	% Portfolio	\$ Target	\$ Difference	% Allocation Target
Equity Diversifiers							
<u>Real Asset/Infra</u>							
<u>Real Asset</u>							
Chilton REIT	04/07/2015	NAREIT	\$1,370,762	2.0%	\$1,690,573	(\$319,811)	2.5%
<u>Hybrid Securities</u>							
<u>Hybrid</u>							
Total Hybrid	12/31/2016		---	---	\$4,057,374	(\$4,057,374)	6.0%
Total Hybrid Securities	04/10/2015		---	---	\$4,057,374	(\$4,057,374)	6.0%
Total Equity Diversifiers	04/07/2015		\$1,370,762	2.0%	\$5,747,947	(\$4,377,185)	8.5%
Alternative Investments							
Riverfront Dynamic Equity Income I	08/20/2018	HFRX Absolute Return	\$4,836,601	7.2%	\$5,409,832	(\$573,232)	8.0%
Total Alternative Investments	08/21/2018		\$4,836,601	7.2%	\$5,409,832	(\$573,232)	8.0%
FI Diversifiers							
BlackRock Strategic Income Opportunities	04/15/2015	BB Agg Bond	\$3,053,901	4.5%	\$3,381,145	(\$327,245)	5.0%
Pioneer Strategic Income Opportunities	04/15/2015	BB Agg Bond	\$2,756,130	4.1%	\$3,043,031	(\$286,900)	4.5%
Total FI Diversifiers	04/15/2015		\$5,810,031	8.6%	\$6,424,176	(\$614,145)	9.5%
Cash & Equivalents							
<u>US Cash</u>							
<u>Cash</u>							
UBS Cash Account	12/31/2013	BB 3 Mth TBill	\$722,829	1.1%	\$2,028,687	(\$1,305,858)	3.0%
Total Cash	12/31/2016		\$722,829	1.1%	\$2,028,687	(\$1,305,858)	3.0%
Total US Cash	12/31/2016		\$722,829	1.1%	\$2,028,687	(\$1,305,858)	3.0%
Total Cash & Equivalents	12/31/2013	BB 3 Mth TBill	\$722,829	1.1%	\$2,028,687	(\$1,305,858)	3.0%
TOTAL:	12/31/2013	Dynamic Index	\$67,622,906	100.0%	\$67,622,906	\$0	100.0%

This report is provided for informational purposes only. The information shown was obtained from sources believed to be reliable, the accuracy of which cannot be guaranteed. Account statements provided by UBS or other financial institutions are the official record of your holdings, balances, transactions and security values and are not amended or superseded by any of the information presented in this report. Information is current as of the date shown. Past performance is no guarantee of future returns. See IMPORTANT INFORMATION at end of report for details.

**Lisle Woodridge FPD Pension Fund
Investment Performance Summary
9/30/2018**

Name	Market Value	Weight	Latest Quarter	Year to Date	One Year	Three Years	Since Inception	Inception Date
Total Portfolio	\$67,622,906	100.0%	1.82%	0.18%	3.22%	7.23%	4.59%	12/31/2013
<i>Dynamic Index</i>			1.87%	1.63%	4.24%	7.33%	4.97%	
Invesco Equally-Weighted S&P 500	\$4,155,652	6.1%	5.36%	7.08%	13.64%	15.09%	10.04%	04/09/2015
<i>S&P 500 Equal Weight</i>			5.42%	7.28%	13.95%	15.43%	10.38%	
RNC Genter LCV High Dividend	\$4,324,822	6.4%	6.08%	5.71%	13.19%	16.27%	9.93%	12/31/2013
<i>Russell 1000 Value</i>			5.70%	3.92%	9.45%	13.55%	9.10%	
Loomis Sayles Growth	\$3,598,288	5.3%	7.11%	10.35%	17.22%	19.31%	15.29%	04/09/2015
<i>Russell 1000 Growth</i>			9.17%	17.09%	26.30%	20.55%	15.85%	
FMI Common Stock Fund	\$3,423,747	5.1%	2.91%	3.73%	7.02%	12.74%	7.54%	12/31/2013
<i>Russell 2000</i>			3.58%	11.51%	15.24%	17.12%	9.74%	
Undiscovered Managers Behavioral Value	\$3,488,201	5.2%	2.77%	6.46%	12.36%	15.37%	11.31%	04/14/2015
<i>Russell 2000 Value</i>			1.60%	7.14%	9.33%	16.12%	10.61%	
American Funds Europacific Growth	\$3,520,621	5.2%					-0.56%	08/20/2018
<i>MSCI Net EAFE</i>							0.87%	
MFS International Value	\$3,840,246	5.7%	2.39%	-0.59%	5.25%	11.53%	9.00%	09/30/2014
<i>MSCI Net EAFE</i>			1.35%	-1.43%	2.74%	9.23%	4.46%	
iShares Core MSCI Emerging Market	\$3,432,653	5.1%	-1.39%	-8.24%	-1.67%	11.33%	2.12%	04/14/2015
<i>MSCI Emerg Mkts</i>			-0.95%	-7.39%	-0.44%	12.77%	2.93%	
American New World Fund	\$2,865,241	4.2%					-0.84%	08/20/2018
<i>MSCI Net EM</i>							-0.53%	
Tortoise Credit Strategies	\$12,128,582	17.9%	0.07%	-1.44%	-0.97%	1.86%	1.56%	04/09/2015
<i>Barclays Govt/Credit</i>			0.06%	-1.85%	-1.37%	1.45%	1.15%	
PIA Fixed Income	\$10,104,630	14.9%	-0.01%	-1.63%	-1.20%	1.24%	2.35%	12/31/2013
<i>Barclays Aggregate</i>			0.02%	-1.60%	-1.22%	1.31%	2.31%	
Chilton REIT	\$1,370,762	2.0%	1.30%	0.10%	5.50%	8.26%	6.49%	04/07/2015
<i>NAREIT</i>			0.50%	1.78%	4.31%	8.97%	6.75%	
Riverfront Dynamic Equity Income I	\$4,836,601	7.2%					-0.54%	08/20/2018
<i>HFRX Absolute Return</i>							-0.36%	
BlackRock Strategic Income Opportunities	\$3,053,901	4.5%	0.37%	-0.02%	0.83%	2.82%	1.96%	04/15/2015
<i>Barclays Aggregate</i>			0.02%	-1.60%	-1.22%	1.31%	1.12%	
Pioneer Strategic Income Opportunities	\$2,756,130	4.1%	0.76%	-1.19%	-0.34%	3.97%	2.78%	04/15/2015
<i>Barclays Aggregate</i>			0.02%	-1.60%	-1.22%	1.31%	1.12%	
UBS Cash Account	\$722,829	1.1%	0.78%	1.68%	2.11%	6.43%	4.02%	12/31/2013
<i>Barclays Treas Bill</i>			0.49%	1.30%	1.55%	0.84%	0.56%	

This report is provided for informational purposes only. The information shown was obtained from sources believed to be reliable, the accuracy of which cannot be guaranteed. Account statements provided by UBS or other financial institutions are the official record of your holdings, balances, transactions and security values and are not amended or superseded by any of the information presented in this report. Information is current as of the date shown. Past performance is no guarantee of future returns. See IMPORTANT INFORMATION at end of report for details.

Benchmark Comparisons Used In This Report

The primary index comparison for your portfolio and each of its asset classes is listed below.

TOTAL FUND BENCHMARK

12/31/2013 - Present

100% Dynamic Index

CORE EQUITY BENCHMARK

12/31/2013 - Present

100% Equity Index

CORE FIXED INCOME BENCHMARK

12/31/2013 - Present

100% Bloomberg Barclays Aggregate Bond

EQUITY DIVERSIFIERS BENCHMARK

ALTERNATIVE INVESTMENTS BENCHMARK

FI DIVERSIFIERS BENCHMARK

CASH & EQUIVALENTS BENCHMARK

12/31/2013 - Present

100% Bloomberg Barclays 3 Month T-Bill

This report is provided for informational purposes only. The information shown was obtained from sources believed to be reliable, the accuracy of which cannot be guaranteed. Account statements provided by UBS or other financial institutions are the official record of your holdings, balances, transactions and security values and are not amended or superseded by any of the information presented in this report. Information is current as of the date shown. Past performance is no guarantee of future returns. See IMPORTANT INFORMATION at end of report for details.

Performance Reconciliation Adjustments

This section provides a record of differences between information reported by your custodian and information used to create this performance report, whether at your direction or as prescribed by your Institutional Consultant on your behalf.

Scenario	Description	Net Adjustment (+/-)
-----------------	--------------------	-----------------------------

No differences in information were used in the creation of this performance report.



Investment Performance

Period Ending September 30, 2018

Prepared for:
Lisle Woodridge FPD Pension Fund
November 5, 2018

Prepared by:
Willhite Institutional Consulting Group

Invesco Equally-Weighted S&P 500

Please contact your UBS Institutional Consultant if you have any questions regarding this report, if your financial situation, individual needs or investment objectives have changed, or if you would like to initiate or modify any investment restrictions on this account. Please note that you are also required to inform your Institutional Consultant, directly, of any changes in your financial condition, investment objectives or investment restrictions on your account.

This report is provided for informational purposes only. The information shown was obtained from sources believed to be reliable, the accuracy of which cannot be guaranteed. Account statements provided by UBS or other financial institutions are the official record of your holdings, balances, transactions and security values and are not amended or superseded by any of the information presented in this report. Information is current as of the date shown. Past performance is no guarantee of future returns. See IMPORTANT INFORMATION at end of report for details.

Risk vs Reward

One Year

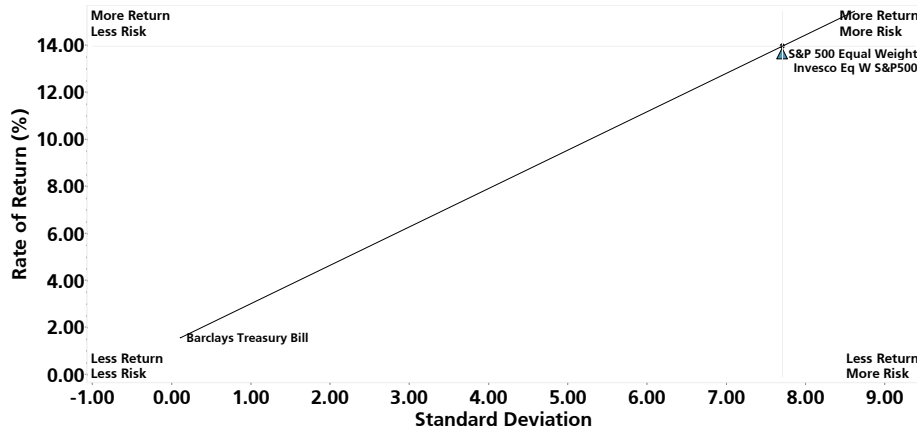

Since Inception

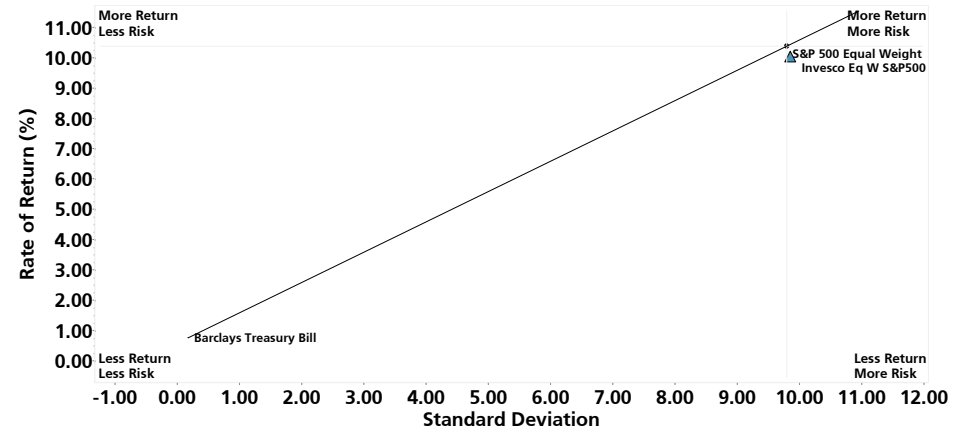

	Return	Sharpe Ratio	Std Dev	Alpha	Beta	R-Squared	Info Ratio
▲ Invesco Eq W S&P500	13.64	1.57	7.70	-0.27	1.00	100.00	-11.05

	Return	Sharpe Ratio	Std Dev	Alpha	Beta	R-Squared	Info Ratio
▲ Invesco Eq W S&P500	10.04	0.94	9.85	1.21	0.84	70.23	-0.08

Multi-Statistic Quartile Chart - Since Inception

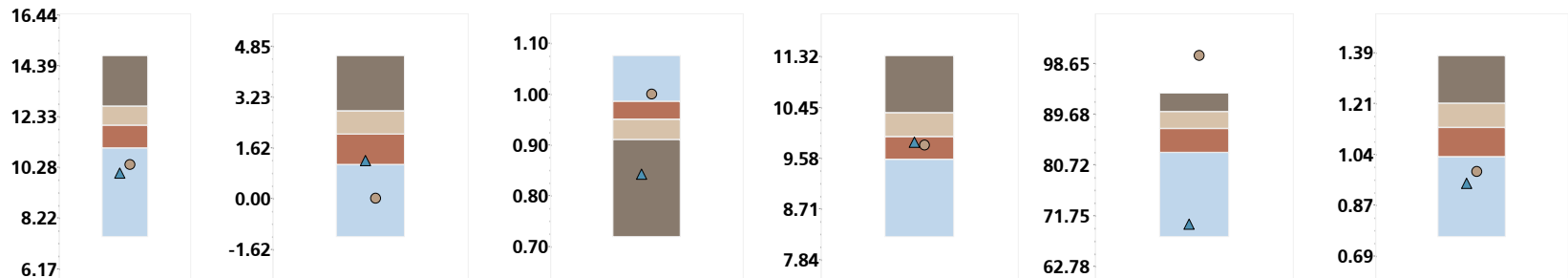

	Return	Alpha	Beta	Std Dev	R-Squared	Sharpe Ratio
Highest Value	14.79	4.55	0.72	11.34	93.39	1.38
First Quartile	12.74	2.78	0.91	10.35	90.11	1.21
Median Value	11.97	2.04	0.95	9.95	87.09	1.13
Third Quartile	11.05	1.08	0.99	9.55	82.91	1.03
Lowest Value	7.45	-1.23	1.08	8.23	67.97	0.76
Mean	11.83	2.00	0.94	9.97	85.51	1.12
	Value	Rank	Value	Rank	Value	Rank
▲ Invesco Eq W S&P500	10.04	91	1.21	71	0.84	92
● S&P 500 Equal Weight	10.38	86	0.00	95	1.00	14

Comparison Universe: Large Cap Core

This report is provided for informational purposes only. The information shown was obtained from sources believed to be reliable, the accuracy of which cannot be guaranteed. Account statements provided by UBS or other financial institutions are the official record of your holdings, balances, transactions and security values and are not amended or superseded by any of the information presented in this report. Information is current as of the date shown. Past performance is no guarantee of future returns. See IMPORTANT INFORMATION at end of report for details.

Capture Ratio Trend

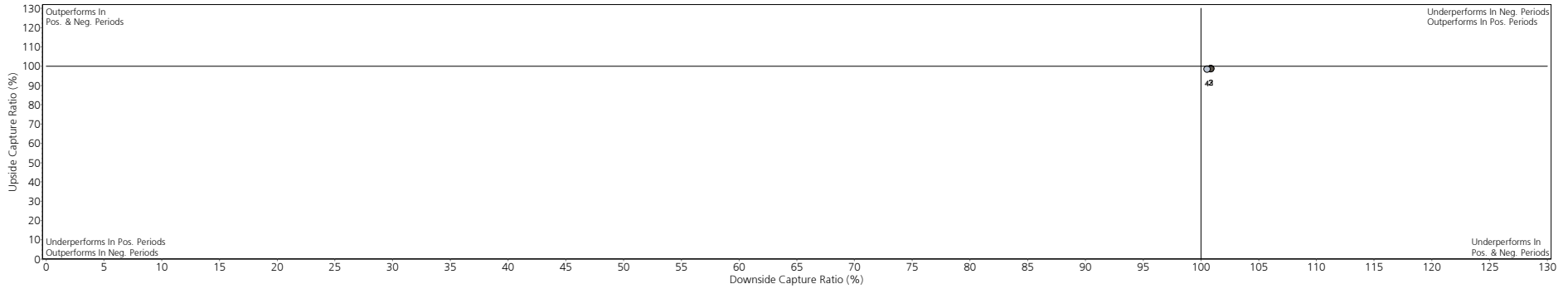

	1 6/2018-9/2018	2 12/2017-9/2018	3 9/2017-9/2018	4 4/2015-9/2018
Up Periods	3.00	7.00	10.00	31.00
Upside Capture ROR	5.36	13.06	19.98	26.55
S&P 500 Equal Weight	5.42	13.22	20.25	26.98
% Of Capture	98.86	98.81	98.66	98.41
Down Periods	0.00	2.00	2.00	10.00
Downside Capture ROR	N/A	-5.29	-5.29	-24.54
S&P 500 Equal Weight	N/A	-5.24	-5.24	-24.41
% Of Capture	N/A	100.87	100.87	100.54

Three Years Rolling Alpha

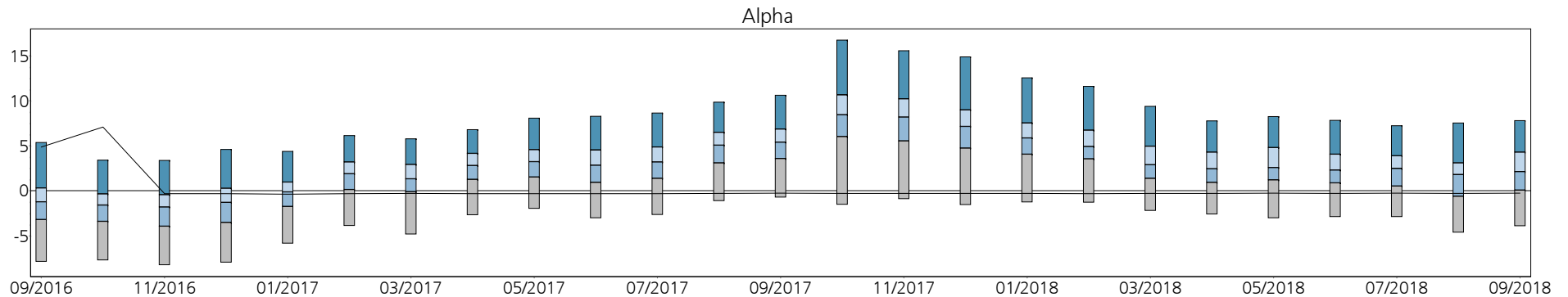

This report is provided for informational purposes only. The information shown was obtained from sources believed to be reliable, the accuracy of which cannot be guaranteed. Account statements provided by UBS or other financial institutions are the official record of your holdings, balances, transactions and security values and are not amended or superseded by any of the information presented in this report. Information is current as of the date shown. Past performance is no guarantee of future returns. See IMPORTANT INFORMATION at end of report for details.

Lisle Woodridge FPD Pension Fund
Performance Profile
April 9, 2015 Through September 30, 2018

	Ended	Return
Best Quarter	12/2017	6.12
Worst Quarter	9/2015	-7.65
Best 4 Quarters	9/2017	15.86
Worst 4 Quarters	9/2018	13.64

Total # of Periods: 41
of Positive Periods: 29
of Negative Periods: 12

	Latest Month	Latest Quarter	Year To Date	One Year	Two Years	Three Years	Since Inception
TOTAL FUND	0.12	5.36	7.08	13.64	14.74	15.09	10.04
S&P 500 Equal Weight	0.14	5.42	7.28	13.95	15.08	15.43	10.38
Excess	-0.01	-0.06	-0.20	-0.31	-0.34	-0.35	-0.34
Riskless Index	0.16	0.49	1.30	1.55	1.10	0.84	0.76
Real ROR	0.02	5.15	4.54	11.16	12.31	12.89	8.01

Period	Return	Std Dev	Sharpe Ratio	Alpha	Beta	R-Squared	Relative Risk	Track Error	Treynor Ratio	Info Ratio
One Year	13.64	7.70	1.57	-0.27	1.00	100.00	1.00	0.03	12.10	-11.05
Two Years	14.74	7.16	1.90	-0.27	1.00	100.00	1.00	0.03	13.67	-9.54
Three Years	15.09	9.33	1.53	2.50	0.80	63.19	1.01	5.96	17.80	-0.08
Since Inception	10.04	9.85	0.94	1.21	0.84	70.23	1.01	5.59	11.01	-0.08

This report is provided for informational purposes only. The information shown was obtained from sources believed to be reliable, the accuracy of which cannot be guaranteed. Account statements provided by UBS or other financial institutions are the official record of your holdings, balances, transactions and security values and are not amended or superseded by any of the information presented in this report. Information is current as of the date shown. Past performance is no guarantee of future returns. See IMPORTANT INFORMATION at end of report for details.



Investment Performance

Period Ending September 30, 2018

Prepared for:
Lisle Woodridge FPD Pension Fund
November 5, 2018

Prepared by:
Willhite Institutional Consulting Group

RNC Genter LCV High Dividend

Please contact your UBS Institutional Consultant if you have any questions regarding this report, if your financial situation, individual needs or investment objectives have changed, or if you would like to initiate or modify any investment restrictions on this account. Please note that you are also required to inform your Institutional Consultant, directly, of any changes in your financial condition, investment objectives or investment restrictions on your account.

This report is provided for informational purposes only. The information shown was obtained from sources believed to be reliable, the accuracy of which cannot be guaranteed. Account statements provided by UBS or other financial institutions are the official record of your holdings, balances, transactions and security values and are not amended or superseded by any of the information presented in this report. Information is current as of the date shown. Past performance is no guarantee of future returns. See IMPORTANT INFORMATION at end of report for details.

Risk vs Reward

One Year

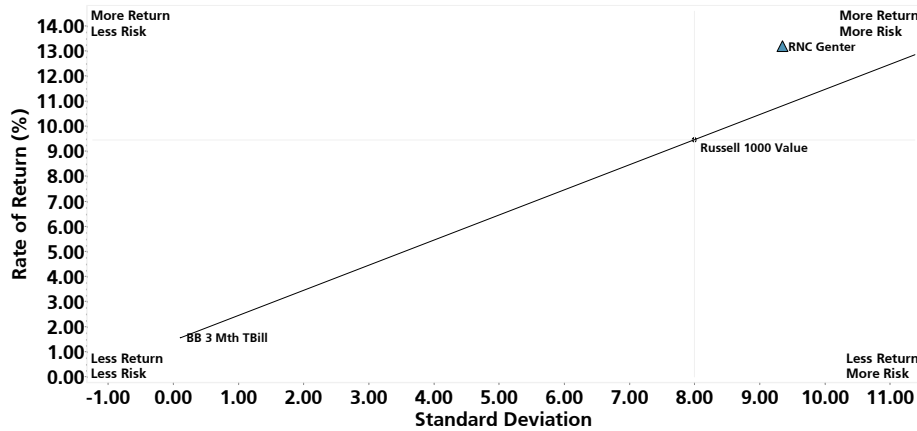

Since Inception

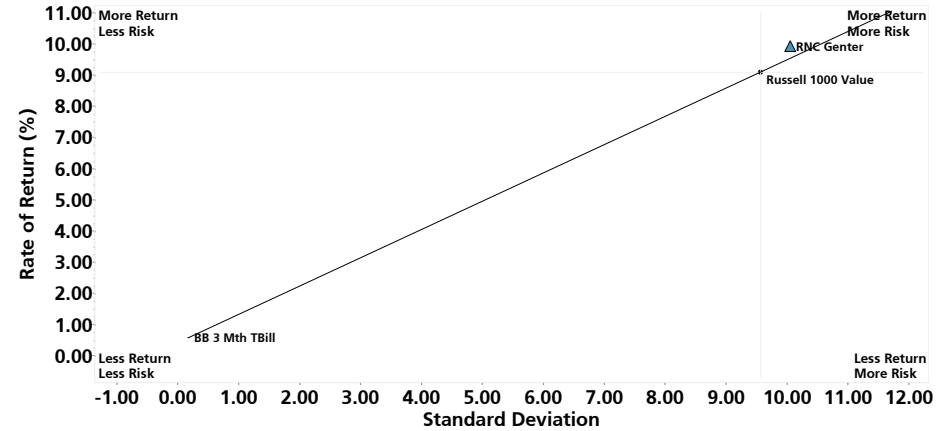

	Return	Sharpe Ratio	Std Dev	Alpha	Beta	R-Squared	Info Ratio
▲ RNC Genter	13.19	1.24	9.35	2.52	1.13	92.33	1.27

	Return	Sharpe Ratio	Std Dev	Alpha	Beta	R-Squared	Info Ratio
▲ RNC Genter	9.93	0.93	10.06	0.86	0.99	89.68	0.24

Multi-Statistic Quartile Chart - Since Inception

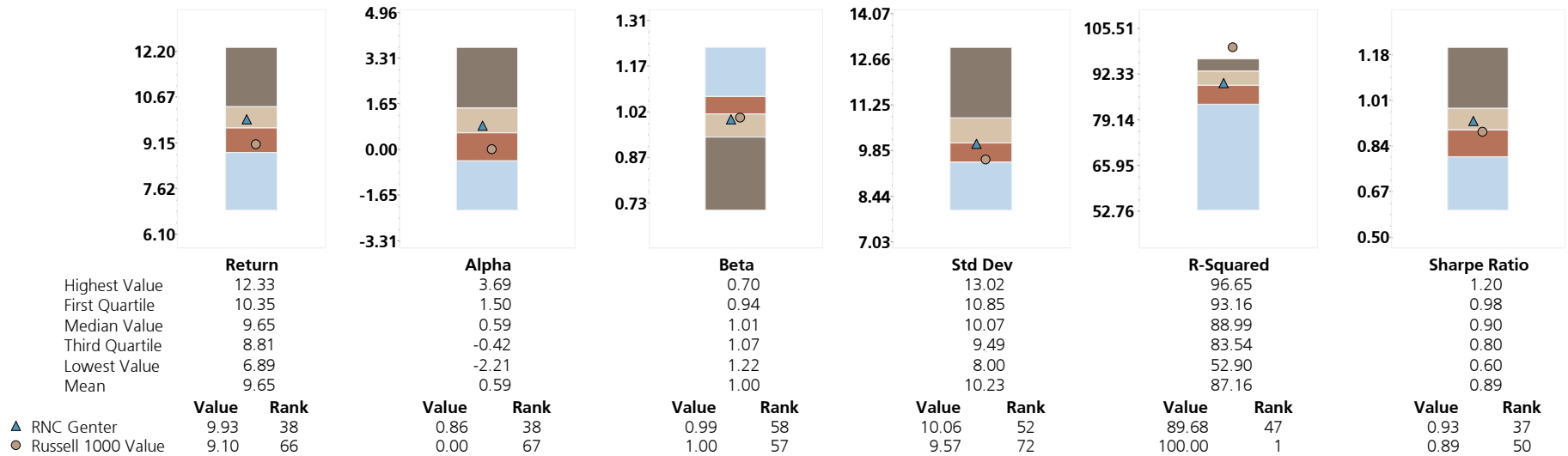

Comparison Universe: Large Cap Value

This report is provided for informational purposes only. The information shown was obtained from sources believed to be reliable, the accuracy of which cannot be guaranteed. Account statements provided by UBS or other financial institutions are the official record of your holdings, balances, transactions and security values and are not amended or superseded by any of the information presented in this report. Information is current as of the date shown. Past performance is no guarantee of future returns. See IMPORTANT INFORMATION at end of report for details.

Capture Ratio Trend

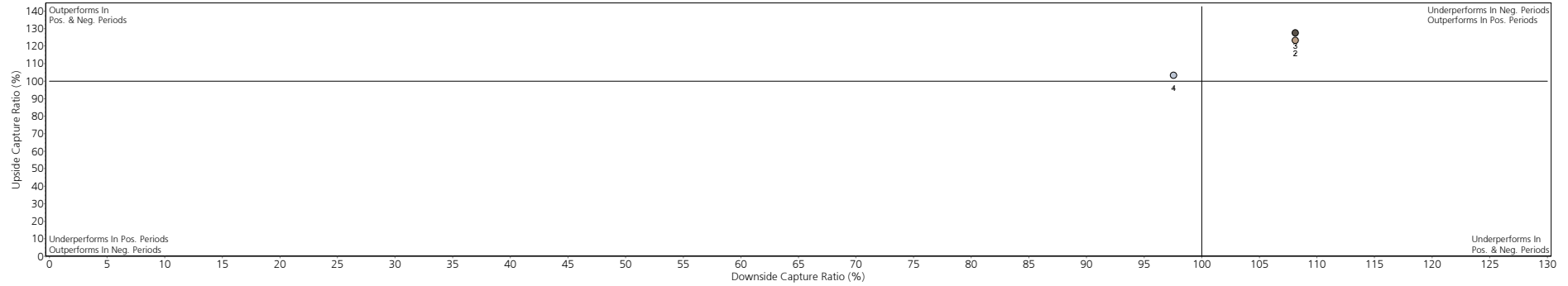

	1 6/2018-9/2018	2 12/2017-9/2018	3 9/2017-9/2018	4 12/2013-9/2018
Up Periods	3.00	7.00	10.00	38.00
Upside Capture ROR	6.08	13.64	21.67	31.33
Russell 1000 Value	5.70	11.08	17.00	30.33
% Of Capture	106.61	123.11	127.52	103.31
Down Periods	0.00	2.00	2.00	19.00
Downside Capture ROR	N/A	-6.98	-6.98	-22.98
Russell 1000 Value	N/A	-6.45	-6.45	-23.55
% Of Capture	N/A	108.14	108.14	97.57

Three Years Rolling Alpha

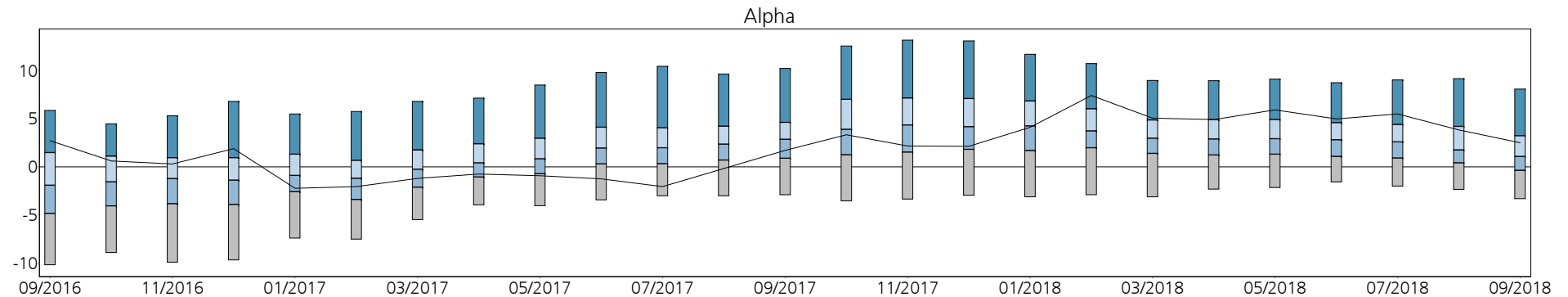

This report is provided for informational purposes only. The information shown was obtained from sources believed to be reliable, the accuracy of which cannot be guaranteed. Account statements provided by UBS or other financial institutions are the official record of your holdings, balances, transactions and security values and are not amended or superseded by any of the information presented in this report. Information is current as of the date shown. Past performance is no guarantee of future returns. See IMPORTANT INFORMATION at end of report for details.

Lisle Woodridge FPD Pension Fund
Performance Profile
December 31, 2013 Through September 30, 2018

	Ended	Return
Best Quarter	12/2015	7.67
Worst Quarter	9/2015	-6.17
Best 4 Quarters	9/2016	18.70
Worst 4 Quarters	9/2015	-4.41

Total # of Periods: 57
of Positive Periods: 35
of Negative Periods: 22

	Latest Month	Latest Quarter	Year To Date	One Year	Two Years	Three Years	Since Inception
TOTAL FUND	0.43	6.08	5.71	13.19	15.07	16.27	9.93
Russell 1000 Value	0.20	5.70	3.92	9.45	12.25	13.55	9.10
Excess	0.23	0.38	1.80	3.74	2.82	2.72	0.83
Riskless Index	0.16	0.49	1.30	1.55	1.10	0.84	0.56
Real ROR	0.33	5.87	3.21	10.72	12.63	14.06	8.16

Period	Return	Std Dev	Sharpe Ratio	Alpha	Beta	R-Squared	Relative Risk	Track Error	Treynor Ratio	Info Ratio
One Year	13.19	9.35	1.24	2.52	1.13	92.33	1.17	2.78	10.34	1.27
Two Years	15.07	8.82	1.58	1.92	1.06	85.92	1.15	3.35	13.14	0.77
Three Years	16.27	9.83	1.57	2.34	1.01	89.65	1.07	3.17	15.29	0.77
Since Inception	9.93	10.06	0.93	0.86	0.99	89.68	1.05	3.23	9.42	0.24

This report is provided for informational purposes only. The information shown was obtained from sources believed to be reliable, the accuracy of which cannot be guaranteed. Account statements provided by UBS or other financial institutions are the official record of your holdings, balances, transactions and security values and are not amended or superseded by any of the information presented in this report. Information is current as of the date shown. Past performance is no guarantee of future returns. See IMPORTANT INFORMATION at end of report for details.



Investment Performance

Period Ending September 30, 2018

Prepared for:
Lisle Woodridge FPD Pension Fund
November 5, 2018

Prepared by:
Willhite Institutional Consulting Group

Loomis Sayles Growth

Please contact your UBS Institutional Consultant if you have any questions regarding this report, if your financial situation, individual needs or investment objectives have changed, or if you would like to initiate or modify any investment restrictions on this account. Please note that you are also required to inform your Institutional Consultant, directly, of any changes in your financial condition, investment objectives or investment restrictions on your account.

This report is provided for informational purposes only. The information shown was obtained from sources believed to be reliable, the accuracy of which cannot be guaranteed. Account statements provided by UBS or other financial institutions are the official record of your holdings, balances, transactions and security values and are not amended or superseded by any of the information presented in this report. Information is current as of the date shown. Past performance is no guarantee of future returns. See IMPORTANT INFORMATION at end of report for details.

Risk vs Reward

One Year

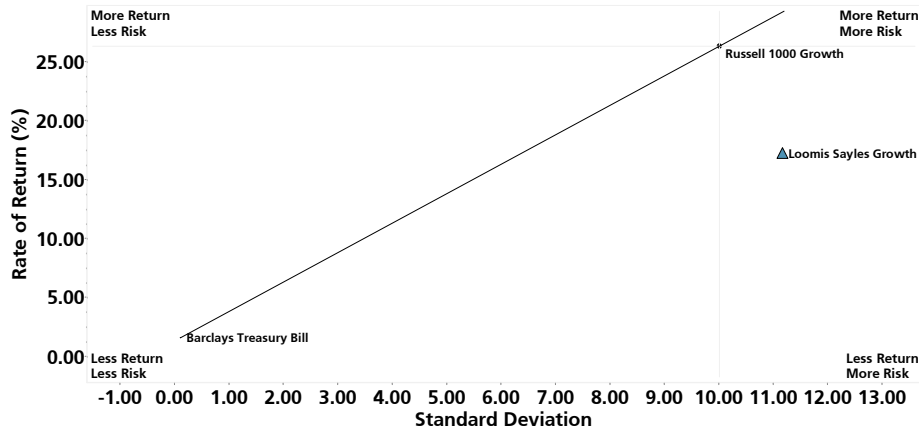

Since Inception

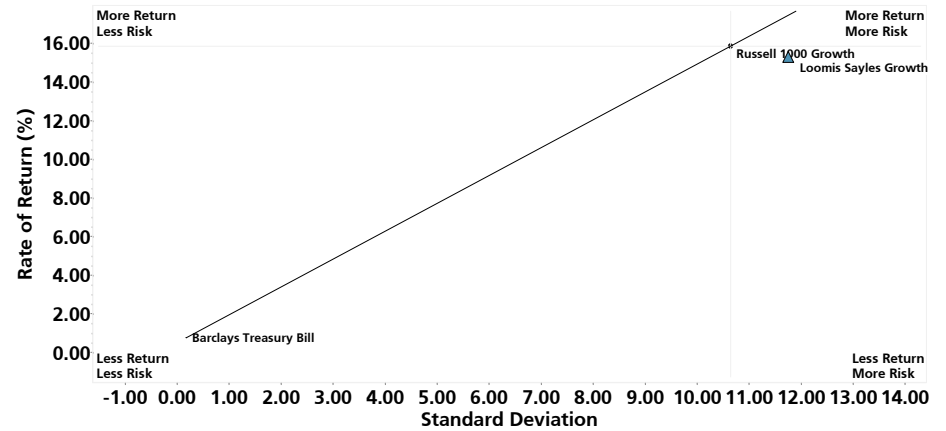

	Sharpe Ratio	Return	Std Dev	Alpha	Beta	R-Squared	Info Ratio
▲ Loomis Sayles Growth	1.40	17.22	11.17	-9.52	1.09	95.53	-2.86

	Sharpe Ratio	Return	Std Dev	Alpha	Beta	R-Squared	Info Ratio
▲ Loomis Sayles Growth	1.24	15.29	11.75	-0.99	1.04	88.77	-0.11

Multi-Statistic Quartile Chart - Since Inception

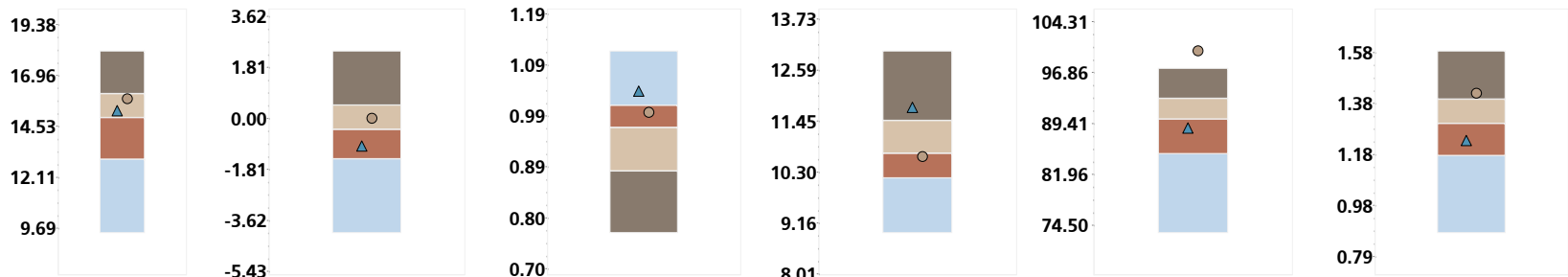

	Return	Alpha	Beta	Std Dev	R-Squared	Sharpe Ratio						
Highest Value	18.12	2.39	0.77	13.02	97.45	1.58						
First Quartile	16.08	0.46	0.89	11.45	93.03	1.40						
Median Value	14.94	-0.40	0.97	10.72	90.02	1.30						
Third Quartile	12.96	-1.44	1.01	10.17	84.98	1.18						
Lowest Value	9.47	-4.07	1.12	8.93	73.39	0.88						
Mean	14.45	-0.58	0.95	10.81	88.92	1.27						
	Value	Rank	Value	Rank	Value	Rank						
▲ Loomis Sayles Growth	15.29	44	-0.99	67	1.04	18	11.75	17	88.77	58	1.24	66
● Russell 1000 Growth	15.85	31	0.00	36	1.00	29	10.65	52	100.00	1	1.42	19

Comparison Universe: Large Cap Growth

This report is provided for informational purposes only. The information shown was obtained from sources believed to be reliable, the accuracy of which cannot be guaranteed. Account statements provided by UBS or other financial institutions are the official record of your holdings, balances, transactions and security values and are not amended or superseded by any of the information presented in this report. Information is current as of the date shown. Past performance is no guarantee of future returns. See IMPORTANT INFORMATION at end of report for details.

Capture Ratio Trend

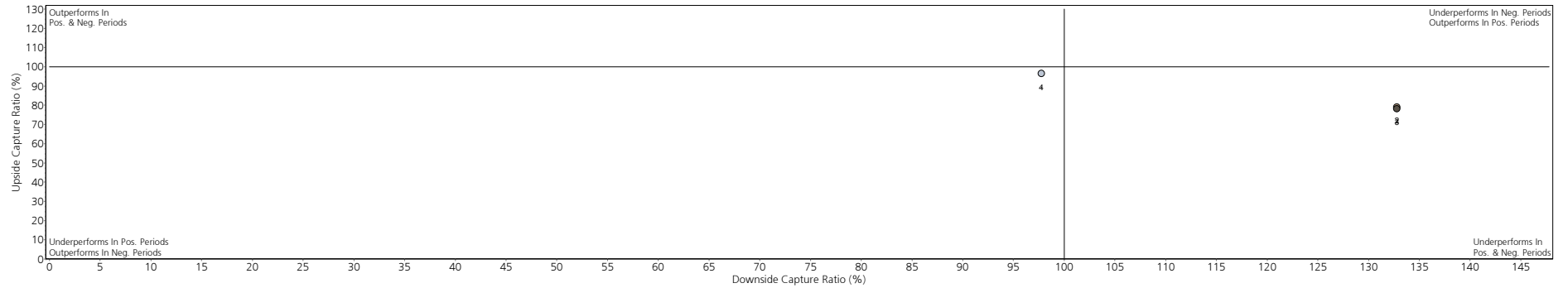

	1 6/2018-9/2018	2 12/2017-9/2018	3 9/2017-9/2018	4 4/2015-9/2018
Up Periods	3.00	7.00	10.00	28.00
Upside Capture ROR	7.11	18.69	26.08	38.26
Russell 1000 Growth	9.17	23.63	33.35	39.67
% Of Capture	77.58	79.10	78.20	96.45
Down Periods	0.00	2.00	2.00	13.00
Downside Capture ROR	N/A	-7.03	-7.03	-22.06
Russell 1000 Growth	N/A	-5.29	-5.29	-22.56
% Of Capture	N/A	132.78	132.78	97.76

Three Years Rolling Alpha

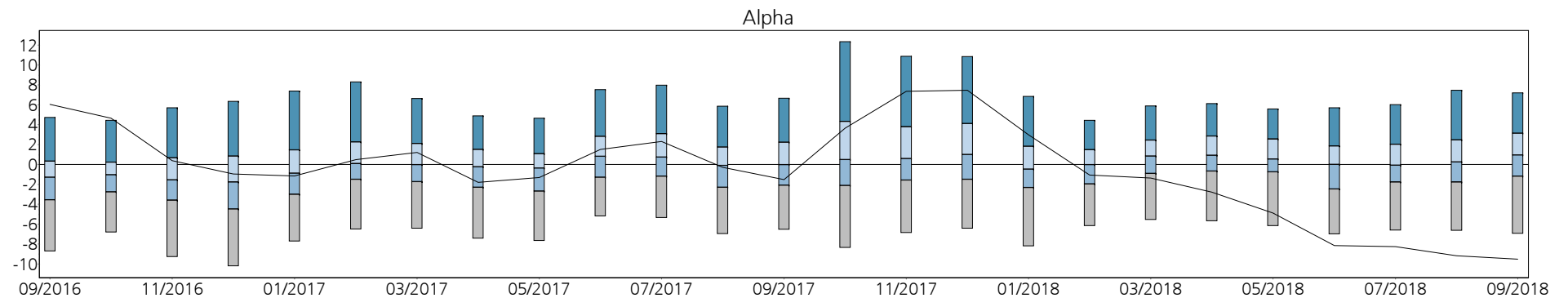

This report is provided for informational purposes only. The information shown was obtained from sources believed to be reliable, the accuracy of which cannot be guaranteed. Account statements provided by UBS or other financial institutions are the official record of your holdings, balances, transactions and security values and are not amended or superseded by any of the information presented in this report. Information is current as of the date shown. Past performance is no guarantee of future returns. See IMPORTANT INFORMATION at end of report for details.

Lisle Woodridge FPD Pension Fund
Performance Profile
April 9, 2015 Through September 30, 2018

	Ended	Return
Best Quarter	12/2015	9.70
Worst Quarter	12/2016	-4.44
Best 4 Quarters	9/2016	21.47
Worst 4 Quarters	9/2018	17.22

Total # of Periods: 41
of Positive Periods: 27
of Negative Periods: 14

	Latest Month	Latest Quarter	Year To Date	One Year	Two Years	Three Years	Since Inception
TOTAL FUND	-0.12	7.11	10.35	17.22	18.25	19.31	15.29
Russell 1000 Growth	0.56	9.17	17.09	26.30	24.10	20.55	15.85
Excess	-0.68	-2.06	-6.74	-9.07	-5.85	-1.24	-0.56
Riskless Index	0.16	0.49	1.30	1.55	1.10	0.84	0.76
Real ROR	-0.22	6.90	7.76	14.69	15.77	17.05	13.17

Period	Return	Std Dev	Sharpe Ratio	Alpha	Beta	R-Squared	Relative Risk	Track Error	Treynor Ratio	Info Ratio
One Year	17.22	11.17	1.40	-9.52	1.09	95.53	1.12	2.53	14.36	-2.86
Two Years	18.25	9.41	1.82	-5.98	1.06	83.59	1.15	3.84	16.23	-1.24
Three Years	19.31	11.10	1.66	-1.65	1.04	87.66	1.11	3.92	17.78	-0.26
Since Inception	15.29	11.75	1.24	-0.99	1.04	88.77	1.10	3.96	13.94	-0.11

This report is provided for informational purposes only. The information shown was obtained from sources believed to be reliable, the accuracy of which cannot be guaranteed. Account statements provided by UBS or other financial institutions are the official record of your holdings, balances, transactions and security values and are not amended or superseded by any of the information presented in this report. Information is current as of the date shown. Past performance is no guarantee of future returns. See IMPORTANT INFORMATION at end of report for details.



Investment Performance

Period Ending September 30, 2018

Prepared for:
Lisle Woodridge FPD Pension Fund
November 5, 2018

Prepared by:
Willhite Institutional Consulting Group

FMI Common Stock Fund

Please contact your UBS Institutional Consultant if you have any questions regarding this report, if your financial situation, individual needs or investment objectives have changed, or if you would like to initiate or modify any investment restrictions on this account. Please note that you are also required to inform your Institutional Consultant, directly, of any changes in your financial condition, investment objectives or investment restrictions on your account.

This report is provided for informational purposes only. The information shown was obtained from sources believed to be reliable, the accuracy of which cannot be guaranteed. Account statements provided by UBS or other financial institutions are the official record of your holdings, balances, transactions and security values and are not amended or superseded by any of the information presented in this report. Information is current as of the date shown. Past performance is no guarantee of future returns. See IMPORTANT INFORMATION at end of report for details.

Risk vs Reward

One Year

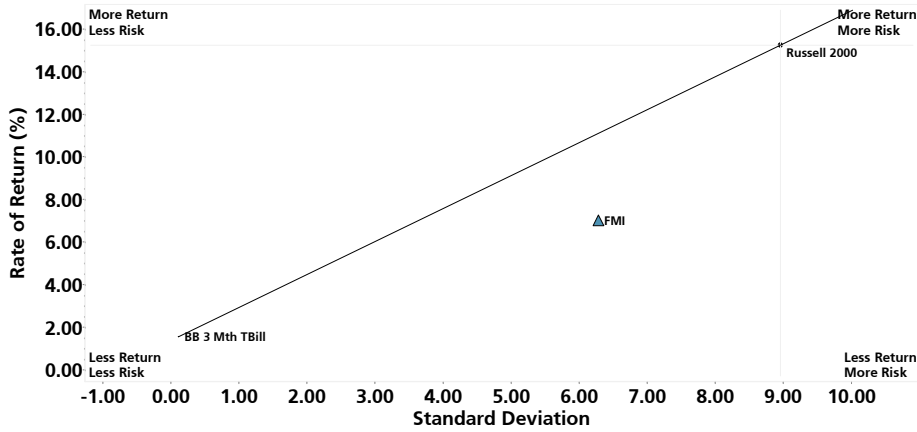

Since Inception

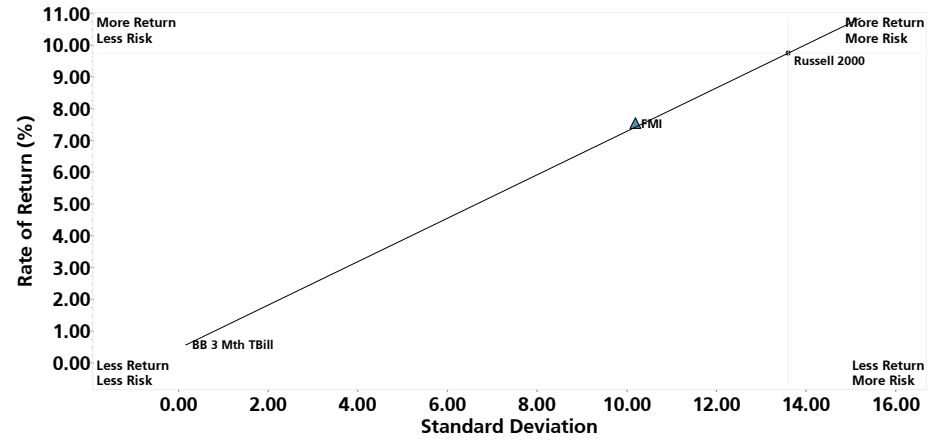

	Return	Sharpe Ratio	Std Dev	Alpha	Beta	R-Squared	Info Ratio
▲ FMI	7.02	0.87	6.28	-1.95	0.56	64.71	-1.40

	Return	Sharpe Ratio	Std Dev	Alpha	Beta	R-Squared	Info Ratio
▲ FMI	7.54	0.68	10.20	0.70	0.67	80.88	-0.42

Multi-Statistic Quartile Chart - Since Inception

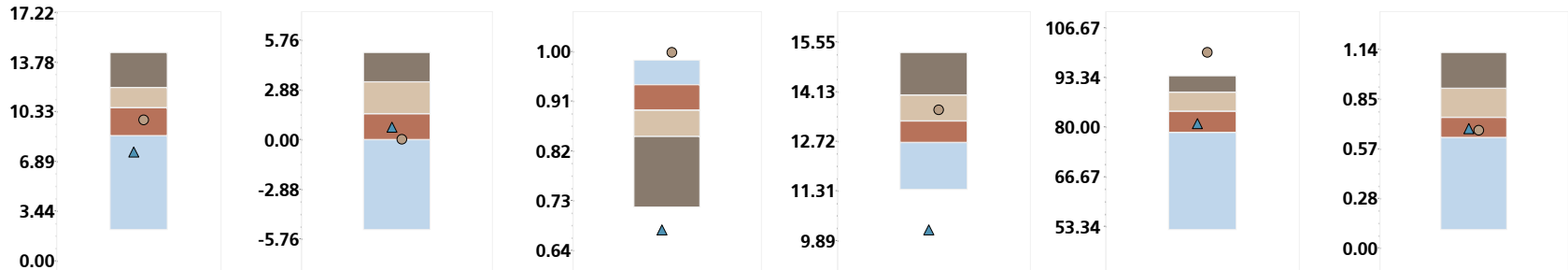

	Return		Alpha		Beta		Std Dev		R-Squared		Sharpe Ratio	
	Value	Rank	Value	Rank	Value	Rank	Value	Rank	Value	Rank	Value	Rank
Highest Value	14.42		5.04		0.72		15.24		93.74		1.12	
First Quartile	11.97		3.33		0.85		14.03		89.27		0.92	
Median Value	10.59		1.48		0.89		13.29		84.15		0.75	
Third Quartile	8.64		-0.01		0.94		12.68		78.54		0.63	
Lowest Value	2.12		-5.24		0.99		11.34		52.38		0.10	
Mean	9.98		1.27		0.89		13.34		82.13		0.72	
▲ FMI	7.54	85	0.70	62	0.67	99	10.20	99	80.88	67	0.68	62
● Russell 2000	9.74	65	0.00	72	1.00	1	13.61	37	100.00	1	0.67	65

Comparison Universe: Small-Mid Cap

This report is provided for informational purposes only. The information shown was obtained from sources believed to be reliable, the accuracy of which cannot be guaranteed. Account statements provided by UBS or other financial institutions are the official record of your holdings, balances, transactions and security values and are not amended or superseded by any of the information presented in this report. Information is current as of the date shown. Past performance is no guarantee of future returns. See IMPORTANT INFORMATION at end of report for details.

Capture Ratio Trend

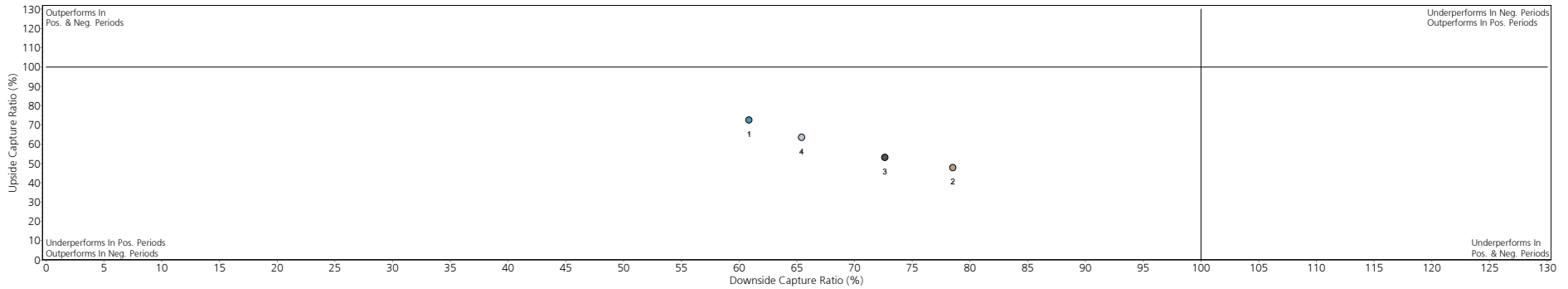

	1 6/2018-9/2018	2 12/2017-9/2018	3 9/2017-9/2018	4 12/2013-9/2018
Up Periods	2.00	7.00	9.00	37.00
Upside Capture ROR	4.44	9.02	12.38	27.83
Russell 2000	6.13	18.86	23.33	43.82
% Of Capture	72.43	47.82	53.06	63.51
Down Periods	1.00	2.00	3.00	20.00
Downside Capture ROR	-1.46	-4.86	-4.77	-21.89
Russell 2000	-2.41	-6.18	-6.56	-33.46
% Of Capture	60.88	78.51	72.63	65.43

Three Years Rolling Alpha

Alpha

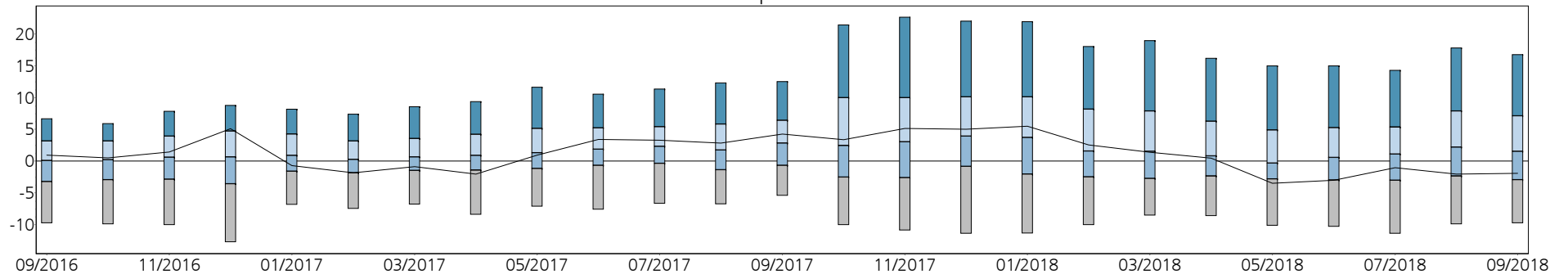

This report is provided for informational purposes only. The information shown was obtained from sources believed to be reliable, the accuracy of which cannot be guaranteed. Account statements provided by UBS or other financial institutions are the official record of your holdings, balances, transactions and security values and are not amended or superseded by any of the information presented in this report. Information is current as of the date shown. Past performance is no guarantee of future returns. See IMPORTANT INFORMATION at end of report for details.

Lisle Woodridge FPD Pension Fund
Performance Profile
December 31, 2013 Through September 30, 2018

	Ended	Return
Best Quarter	12/2016	7.95
Worst Quarter	9/2015	-8.26
Best 4 Quarters	9/2017	19.12
Worst 4 Quarters	9/2015	-3.02

Total # of Periods: 57
of Positive Periods: 37
of Negative Periods: 20

	Latest Month	Latest Quarter	Year To Date	One Year	Two Years	Three Years	Since Inception
TOTAL FUND	-1.46	2.91	3.73	7.02	12.91	12.74	7.54
Russell 2000	-2.41	3.58	11.51	15.24	17.96	17.12	9.74
Excess	0.94	-0.67	-7.79	-8.22	-5.05	-4.38	-2.20
Riskless Index	0.16	0.49	1.30	1.55	1.10	0.84	0.56
Real ROR	-1.56	2.70	1.26	4.69	10.51	10.60	5.80

Period	Return	Std Dev	Sharpe Ratio	Alpha	Beta	R-Squared	Relative Risk	Track Error	Treynor Ratio	Info Ratio
One Year	7.02	6.28	0.87	-1.95	0.56	64.71	0.70	5.39	9.69	-1.40
Two Years	12.91	8.33	1.42	0.83	0.66	81.73	0.72	5.34	17.99	-0.89
Three Years	12.74	10.00	1.19	0.67	0.69	80.25	0.77	5.96	17.14	-0.72
Since Inception	7.54	10.20	0.68	0.70	0.67	80.88	0.75	6.28	10.34	-0.42

This report is provided for informational purposes only. The information shown was obtained from sources believed to be reliable, the accuracy of which cannot be guaranteed. Account statements provided by UBS or other financial institutions are the official record of your holdings, balances, transactions and security values and are not amended or superseded by any of the information presented in this report. Information is current as of the date shown. Past performance is no guarantee of future returns. See IMPORTANT INFORMATION at end of report for details.



Investment Performance

Period Ending September 30, 2018

Prepared for:
Lisle Woodridge FPD Pension Fund
November 5, 2018

Prepared by:
Willhite Institutional Consulting Group

Undiscovered Managers Behavioral Value

Please contact your UBS Institutional Consultant if you have any questions regarding this report, if your financial situation, individual needs or investment objectives have changed, or if you would like to initiate or modify any investment restrictions on this account. Please note that you are also required to inform your Institutional Consultant, directly, of any changes in your financial condition, investment objectives or investment restrictions on your account.

This report is provided for informational purposes only. The information shown was obtained from sources believed to be reliable, the accuracy of which cannot be guaranteed. Account statements provided by UBS or other financial institutions are the official record of your holdings, balances, transactions and security values and are not amended or superseded by any of the information presented in this report. Information is current as of the date shown. Past performance is no guarantee of future returns. See IMPORTANT INFORMATION at end of report for details.

Risk vs Reward

One Year

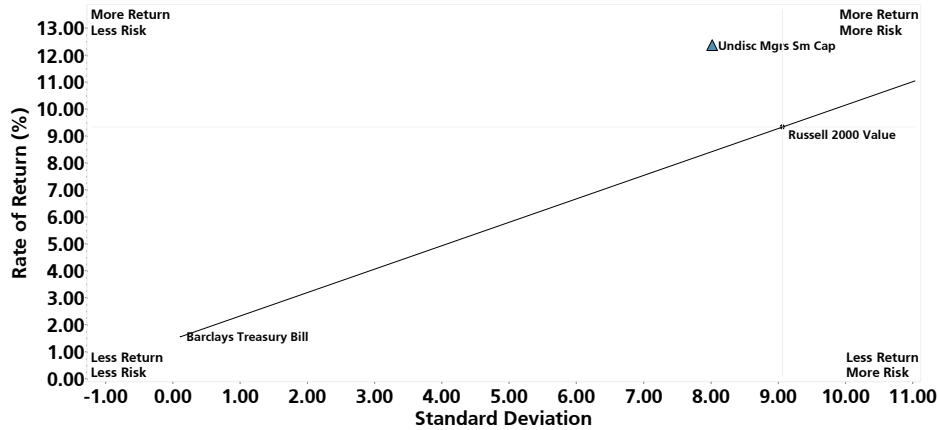

Since Inception

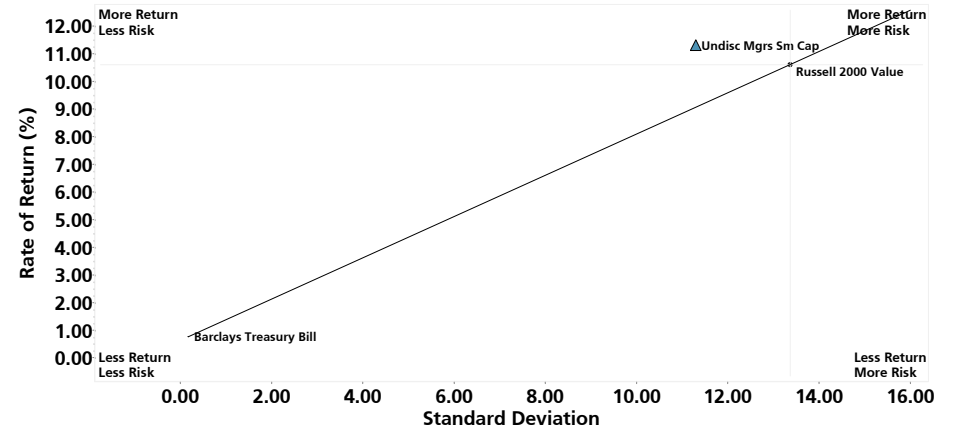

	Return	Sharpe Ratio	Std Dev	Alpha	Beta	R-Squared	Info Ratio
▲ Undisc Mgrs Sm Cap	12.36	1.35	8.02	4.01	0.83	87.39	0.82

	Return	Sharpe Ratio	Std Dev	Alpha	Beta	R-Squared	Info Ratio
▲ Undisc Mgrs Sm Cap	11.31	0.93	11.30	2.55	0.79	87.20	0.05

Multi-Statistic Quartile Chart - Since Inception

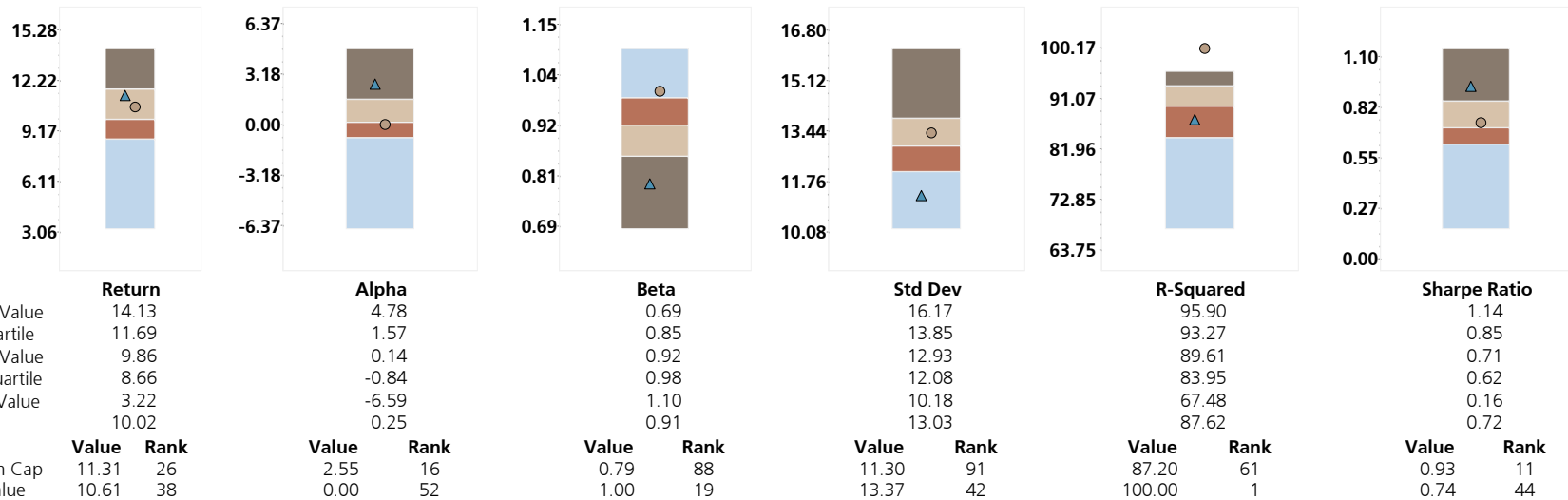

Comparison Universe: Small Cap Value

This report is provided for informational purposes only. The information shown was obtained from sources believed to be reliable, the accuracy of which cannot be guaranteed. Account statements provided by UBS or other financial institutions are the official record of your holdings, balances, transactions and security values and are not amended or superseded by any of the information presented in this report. Information is current as of the date shown. Past performance is no guarantee of future returns. See IMPORTANT INFORMATION at end of report for details.

Capture Ratio Trend

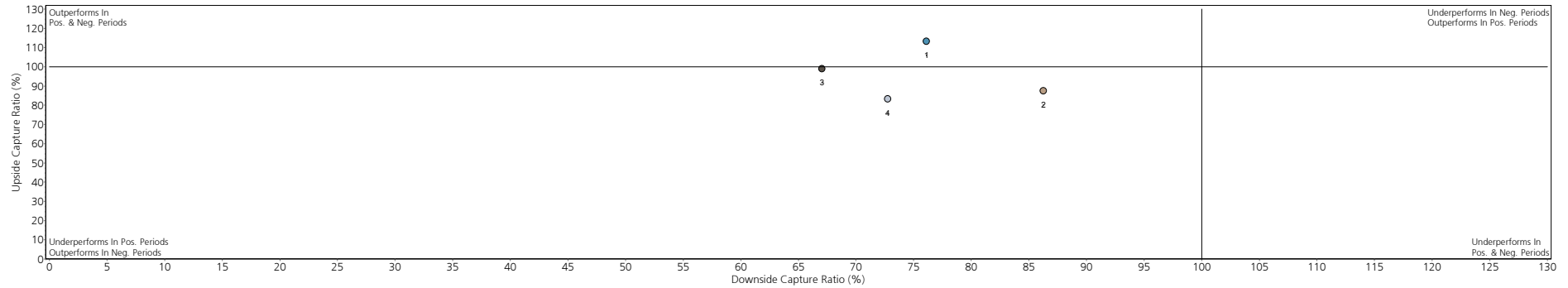

	1 6/2018-9/2018	2 12/2017-9/2018	3 9/2017-9/2018	4 4/2015-9/2018
Up Periods	2.00	7.00	9.00	28.00
Upside Capture ROR	4.74	13.68	18.93	32.71
Russell 2000 Value	4.19	15.64	19.15	39.29
% Of Capture	113.23	87.45	98.88	83.24
Down Periods	1.00	2.00	3.00	13.00
Downside Capture ROR	-1.89	-6.35	-5.52	-23.78
Russell 2000 Value	-2.48	-7.36	-8.24	-32.69
% Of Capture	76.10	86.27	67.04	72.75

Three Years Rolling Alpha

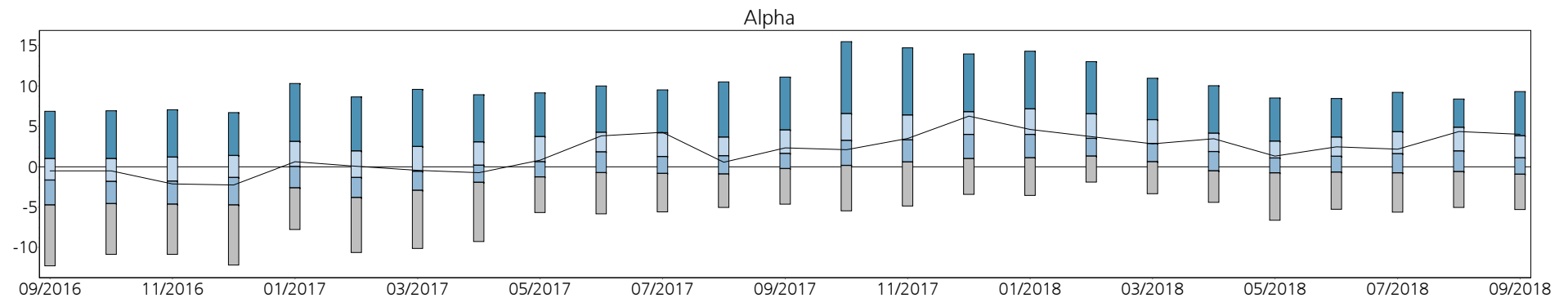

This report is provided for informational purposes only. The information shown was obtained from sources believed to be reliable, the accuracy of which cannot be guaranteed. Account statements provided by UBS or other financial institutions are the official record of your holdings, balances, transactions and security values and are not amended or superseded by any of the information presented in this report. Information is current as of the date shown. Past performance is no guarantee of future returns. See IMPORTANT INFORMATION at end of report for details.

Lisle Woodridge FPD Pension Fund
Performance Profile
April 14, 2015 Through September 30, 2018

	Ended	Return
Best Quarter	12/2016	8.33
Worst Quarter	9/2015	-7.12
Best 4 Quarters	9/2016	17.48
Worst 4 Quarters	9/2018	12.36

Total # of Periods: 41
of Positive Periods: 28
of Negative Periods: 13

	Latest Month	Latest Quarter	Year To Date	One Year	Two Years	Three Years	Since Inception
TOTAL FUND	-1.89	2.77	6.46	12.36	14.33	15.37	11.31
Russell 2000 Value	-2.48	1.60	7.14	9.33	14.80	16.12	10.61
Excess	0.59	1.16	-0.67	3.03	-0.47	-0.75	0.70
Riskless Index	0.16	0.49	1.30	1.55	1.10	0.84	0.76
Real ROR	-1.99	2.56	3.94	9.92	11.90	13.17	9.26

Period	Return	Std Dev	Sharpe Ratio	Alpha	Beta	R-Squared	Relative Risk	Track Error	Treynor Ratio	Info Ratio
One Year	12.36	8.02	1.35	4.01	0.83	87.39	0.88	3.24	13.05	0.82
Two Years	14.33	9.65	1.37	3.33	0.70	88.75	0.74	5.11	18.95	-0.18
Three Years	15.37	11.42	1.27	2.18	0.80	87.09	0.85	4.93	18.24	-0.20
Since Inception	11.31	11.30	0.93	2.55	0.79	87.20	0.84	4.93	13.37	0.05

This report is provided for informational purposes only. The information shown was obtained from sources believed to be reliable, the accuracy of which cannot be guaranteed. Account statements provided by UBS or other financial institutions are the official record of your holdings, balances, transactions and security values and are not amended or superseded by any of the information presented in this report. Information is current as of the date shown. Past performance is no guarantee of future returns. See IMPORTANT INFORMATION at end of report for details.



Investment Performance

Period Ending September 30, 2018

Prepared for:
Lisle Woodridge FPD Pension Fund
November 5, 2018

Prepared by:
Willhite Institutional Consulting Group

Invesco Intl Growth Fund

Please contact your UBS Institutional Consultant if you have any questions regarding this report, if your financial situation, individual needs or investment objectives have changed, or if you would like to initiate or modify any investment restrictions on this account. Please note that you are also required to inform your Institutional Consultant, directly, of any changes in your financial condition, investment objectives or investment restrictions on your account.

This report is provided for informational purposes only. The information shown was obtained from sources believed to be reliable, the accuracy of which cannot be guaranteed. Account statements provided by UBS or other financial institutions are the official record of your holdings, balances, transactions and security values and are not amended or superseded by any of the information presented in this report. Information is current as of the date shown. Past performance is no guarantee of future returns. See IMPORTANT INFORMATION at end of report for details.

Risk vs Reward

One Year

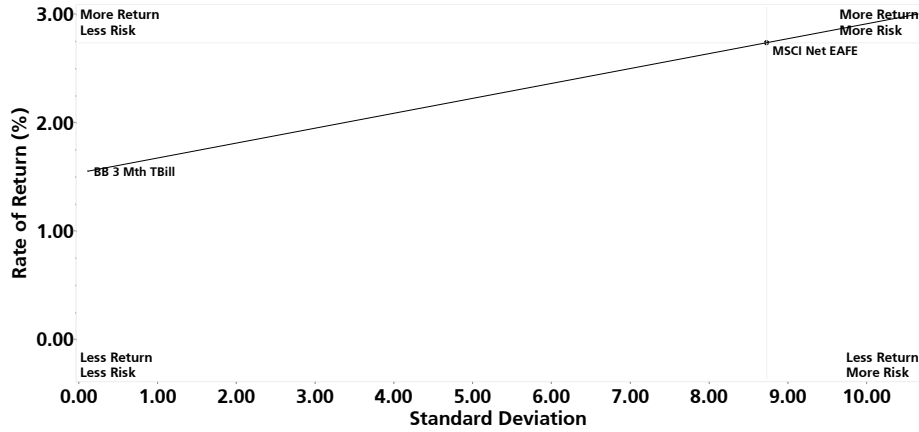

Since Inception

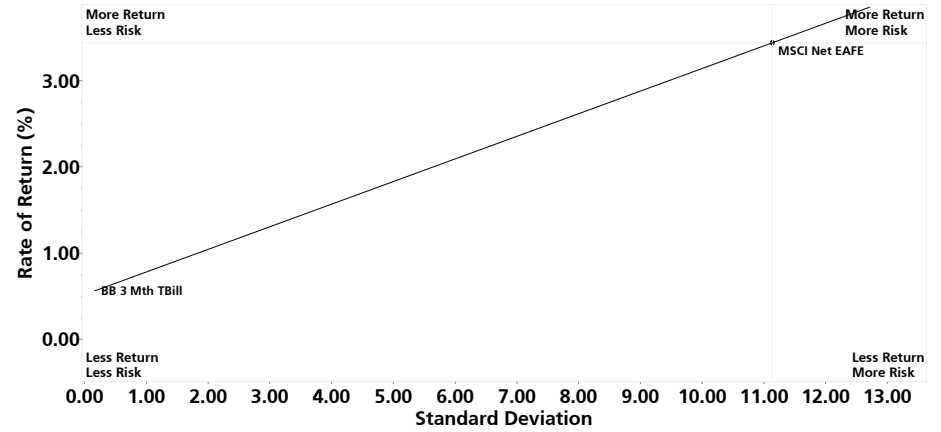

	Return	Sharpe Ratio	Std Dev	Alpha	Beta	R-Squared	Info Ratio
▲ Invesco	N/A	N/A	N/A	N/A	N/A	N/A	N/A

	Return	Sharpe Ratio	Std Dev	Alpha	Beta	R-Squared	Info Ratio
▲ Invesco	N/A	N/A	N/A	N/A	N/A	N/A	N/A

Multi-Statistic Quartile Chart - Since Inception

Comparison Universe: International Large Cap

This report is provided for informational purposes only. The information shown was obtained from sources believed to be reliable, the accuracy of which cannot be guaranteed. Account statements provided by UBS or other financial institutions are the official record of your holdings, balances, transactions and security values and are not amended or superseded by any of the information presented in this report. Information is current as of the date shown. Past performance is no guarantee of future returns. See IMPORTANT INFORMATION at end of report for details.

Capture Ratio Trend

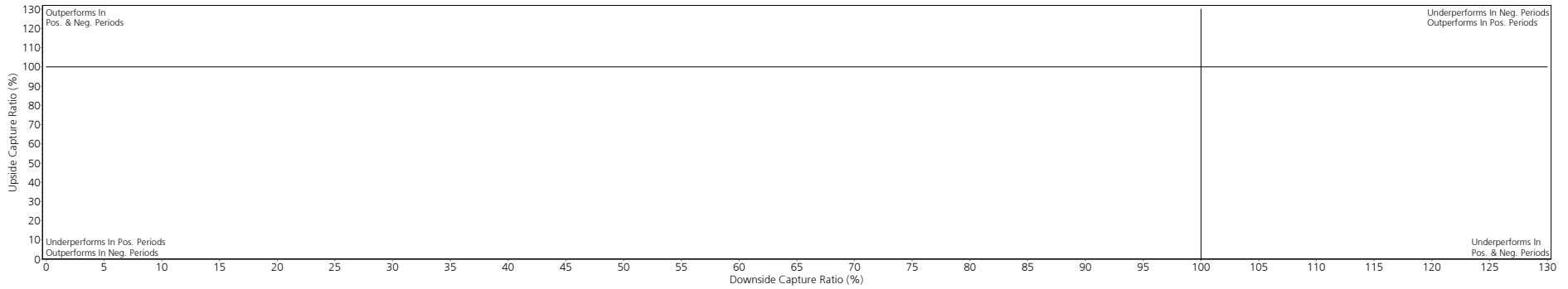

	1 6/2018-9/2018	2 12/2017-9/2018	3 9/2017-9/2018	4 12/2013-9/2018
Up Periods	2.00	4.00	7.00	30.00
Upside Capture ROR	N/A	N/A	N/A	N/A
MSCI Net EAFE	3.35	11.01	15.71	39.04
% Of Capture	N/A	N/A	N/A	N/A
Down Periods	1.00	5.00	5.00	27.00
Downside Capture ROR	N/A	N/A	N/A	N/A
MSCI Net EAFE	-1.93	-11.21	-11.21	-25.54
% Of Capture	N/A	N/A	N/A	N/A

Three Years Rolling Alpha

This report is provided for informational purposes only. The information shown was obtained from sources believed to be reliable, the accuracy of which cannot be guaranteed. Account statements provided by UBS or other financial institutions are the official record of your holdings, balances, transactions and security values and are not amended or superseded by any of the information presented in this report. Information is current as of the date shown. Past performance is no guarantee of future returns. See IMPORTANT INFORMATION at end of report for details.

Lisle Woodridge FPD Pension Fund
Performance Profile
December 31, 2013 Through September 30, 2018

This report is provided for informational purposes only. The information shown was obtained from sources believed to be reliable, the accuracy of which cannot be guaranteed. Account statements provided by UBS or other financial institutions are the official record of your holdings, balances, transactions and security values and are not amended or superseded by any of the information presented in this report. Information is current as of the date shown. Past performance is no guarantee of future returns. See IMPORTANT INFORMATION at end of report for details.



Investment Performance

Period Ending September 30, 2018

Prepared for:
Lisle Woodridge FPD Pension Fund
November 5, 2018

Prepared by:
Willhite Institutional Consulting Group

American Funds Europacific Growth

Please contact your UBS Institutional Consultant if you have any questions regarding this report, if your financial situation, individual needs or investment objectives have changed, or if you would like to initiate or modify any investment restrictions on this account. Please note that you are also required to inform your Institutional Consultant, directly, of any changes in your financial condition, investment objectives or investment restrictions on your account.

This report is provided for informational purposes only. The information shown was obtained from sources believed to be reliable, the accuracy of which cannot be guaranteed. Account statements provided by UBS or other financial institutions are the official record of your holdings, balances, transactions and security values and are not amended or superseded by any of the information presented in this report. Information is current as of the date shown. Past performance is no guarantee of future returns. See IMPORTANT INFORMATION at end of report for details.

Risk vs Reward

One Year

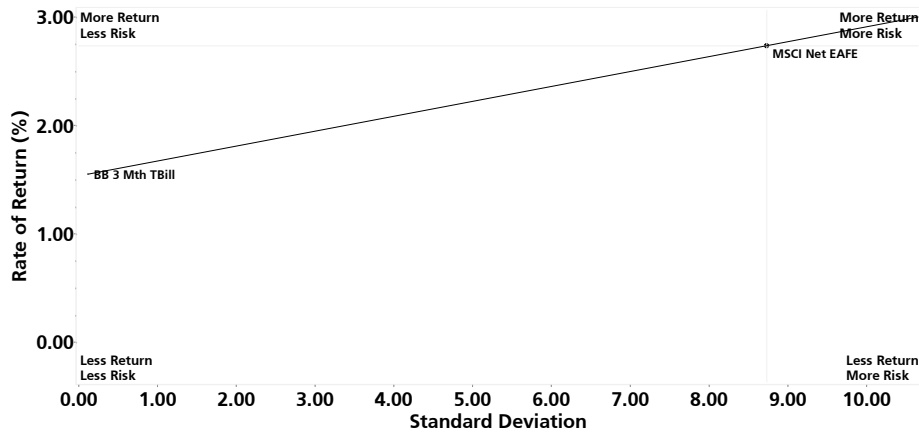

Since Inception

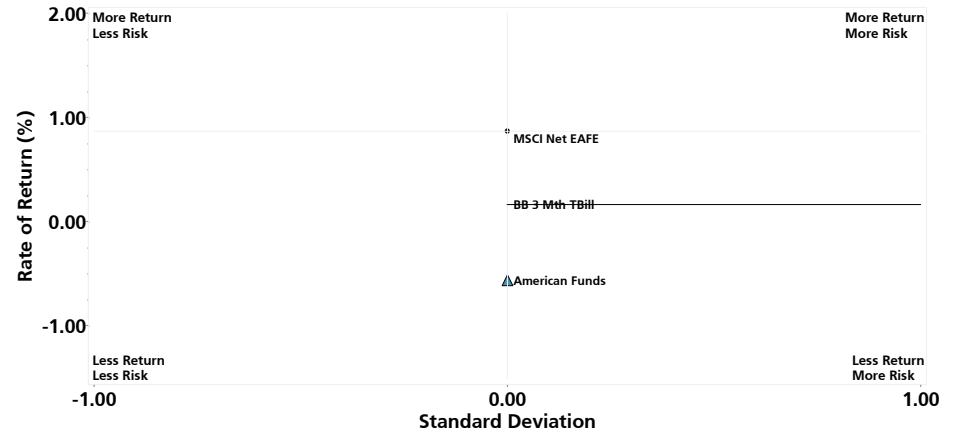

	Return	Sharpe Ratio	Std Dev	Alpha	Beta	R-Squared	Info Ratio
▲ American Funds	N/A	N/A	N/A	N/A	N/A	N/A	N/A

	Return	Sharpe Ratio	Std Dev	Alpha	Beta	R-Squared	Info Ratio
▲ American Funds	-0.56	N/A	0.00	N/A	N/A	N/A	N/A

Multi-Statistic Quartile Chart - Since Inception

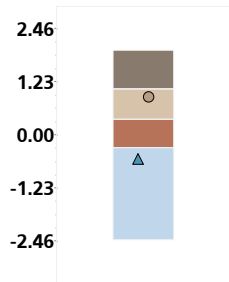

	Return
Highest Value	1.95
First Quartile	1.06
Median Value	0.35
Third Quartile	-0.31
Lowest Value	-2.44
Mean	0.27

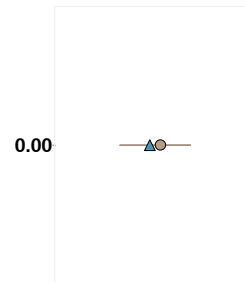

	Std Dev
	0.00
	0.00
	0.00
	0.00
	0.00
	0.00

	Value	Rank
▲ American Funds	-0.56	80
● MSCI Net EAFE	0.87	30

Comparison Universe: International Large Cap

This report is provided for informational purposes only. The information shown was obtained from sources believed to be reliable, the accuracy of which cannot be guaranteed. Account statements provided by UBS or other financial institutions are the official record of your holdings, balances, transactions and security values and are not amended or superseded by any of the information presented in this report. Information is current as of the date shown. Past performance is no guarantee of future returns. See IMPORTANT INFORMATION at end of report for details.

Capture Ratio Trend

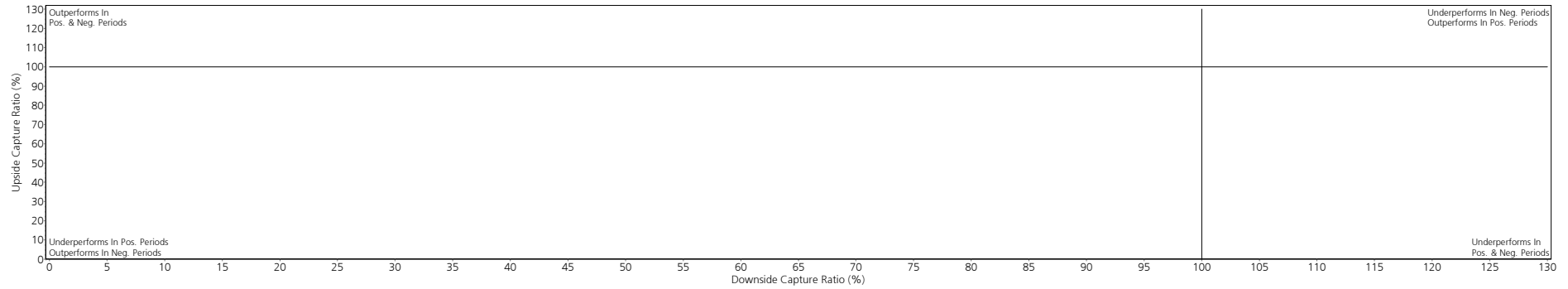

Up Periods	1
Upside Capture ROR	8/2018-9/2018
MSCI Net EAFE	1.00
% Of Capture	-0.56
Down Periods	0.87
Downside Capture ROR	-64.88
MSCI Net EAFE	0.00
% Of Capture	N/A
	N/A
	N/A

Three Years Rolling Alpha

This report is provided for informational purposes only. The information shown was obtained from sources believed to be reliable, the accuracy of which cannot be guaranteed. Account statements provided by UBS or other financial institutions are the official record of your holdings, balances, transactions and security values and are not amended or superseded by any of the information presented in this report. Information is current as of the date shown. Past performance is no guarantee of future returns. See IMPORTANT INFORMATION at end of report for details.

Lisle Woodridge FPD Pension Fund
Performance Profile
August 31, 2018 Through September 30, 2018

This report is provided for informational purposes only. The information shown was obtained from sources believed to be reliable, the accuracy of which cannot be guaranteed. Account statements provided by UBS or other financial institutions are the official record of your holdings, balances, transactions and security values and are not amended or superseded by any of the information presented in this report. Information is current as of the date shown. Past performance is no guarantee of future returns. See IMPORTANT INFORMATION at end of report for details.



Investment Performance

Period Ending September 30, 2018

Prepared for:
Lisle Woodridge FPD Pension Fund
November 5, 2018

Prepared by:
Willhite Institutional Consulting Group

MFS International Value

Please contact your UBS Institutional Consultant if you have any questions regarding this report, if your financial situation, individual needs or investment objectives have changed, or if you would like to initiate or modify any investment restrictions on this account. Please note that you are also required to inform your Institutional Consultant, directly, of any changes in your financial condition, investment objectives or investment restrictions on your account.

This report is provided for informational purposes only. The information shown was obtained from sources believed to be reliable, the accuracy of which cannot be guaranteed. Account statements provided by UBS or other financial institutions are the official record of your holdings, balances, transactions and security values and are not amended or superseded by any of the information presented in this report. Information is current as of the date shown. Past performance is no guarantee of future returns. See IMPORTANT INFORMATION at end of report for details.

Risk vs Reward

One Year

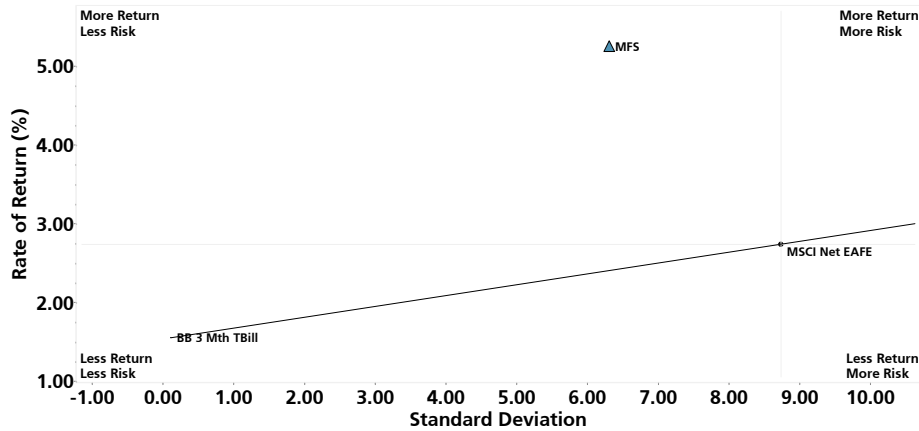

Since Inception

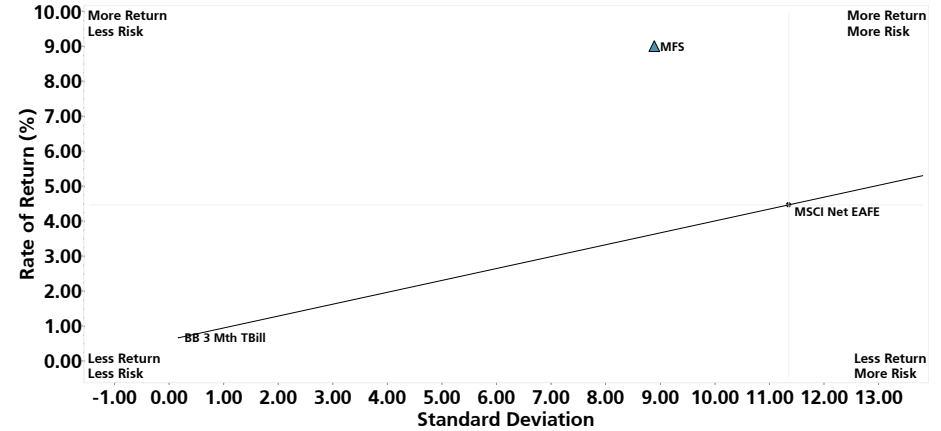

	Return	Sharpe Ratio	Std Dev	Alpha	Beta	R-Squared	Info Ratio
▲ MFS	5.25	0.59	6.31	3.11	0.44	37.26	0.29

	Return	Sharpe Ratio	Std Dev	Alpha	Beta	R-Squared	Info Ratio
▲ MFS	9.00	0.94	8.89	5.51	0.66	70.71	0.63

Multi-Statistic Quartile Chart - Since Inception

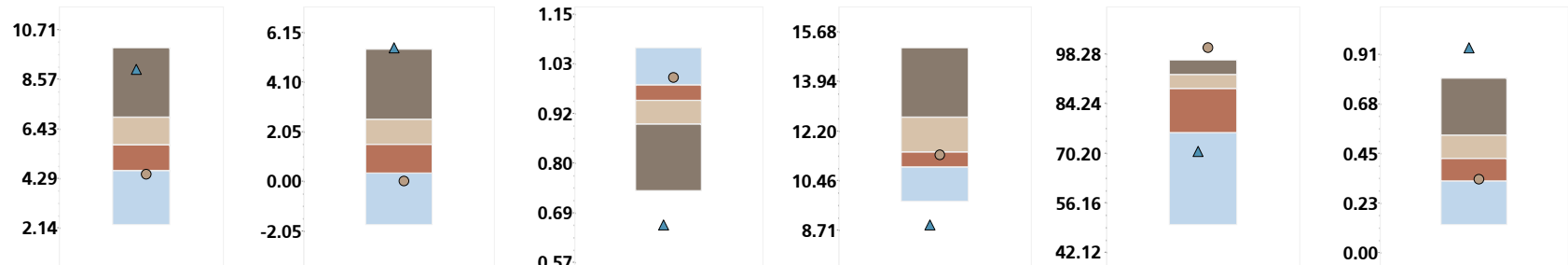

	Return		Alpha		Beta		Std Dev		R-Squared		Sharpe Ratio							
	Highest Value	First Quartile	Median Value	Third Quartile	Lowest Value	Mean	Value	Rank	Value	Rank	Value	Rank						
▲ MFS	9.92	6.92	5.73	4.61	2.27	5.69	9.00	6	5.51	1	0.66	99	8.89	99	70.71	82	0.94	1
● MSCI Net EAFE	8.57	6.43	4.29	2.14	0.00	5.69	4.46	77	0.00	82	1.00	14	11.35	55	100.00	1	0.33	70

Comparison Universe: International Large Cap

This report is provided for informational purposes only. The information shown was obtained from sources believed to be reliable, the accuracy of which cannot be guaranteed. Account statements provided by UBS or other financial institutions are the official record of your holdings, balances, transactions and security values and are not amended or superseded by any of the information presented in this report. Information is current as of the date shown. Past performance is no guarantee of future returns. See IMPORTANT INFORMATION at end of report for details.

Capture Ratio Trend

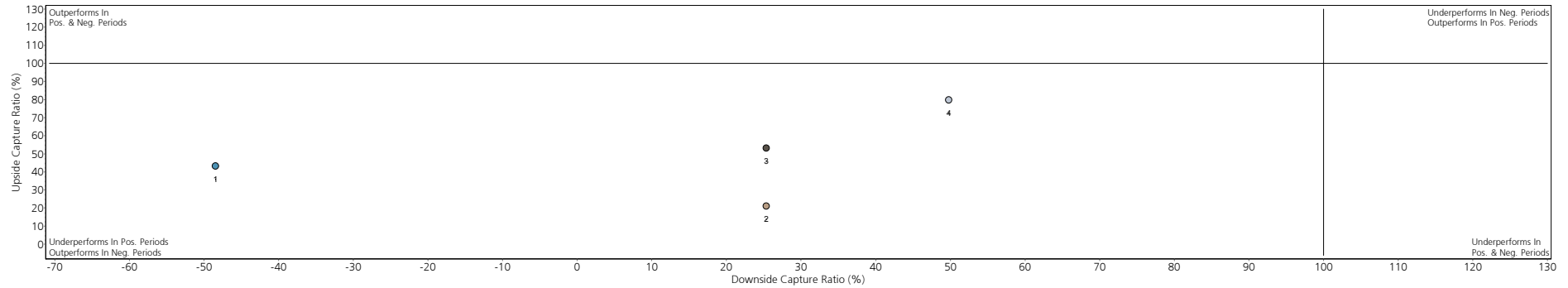

	1 6/2018-9/2018	2 12/2017-9/2018	3 9/2017-9/2018	4 9/2014-9/2018
Up Periods	2.00	4.00	7.00	26.00
Upside Capture ROR	1.44	2.32	8.33	31.93
MSCI Net EAFE	3.35	11.01	15.71	40.06
% Of Capture	43.12	21.04	53.04	79.71
Down Periods	1.00	5.00	5.00	22.00
Downside Capture ROR	0.94	-2.84	-2.84	-13.02
MSCI Net EAFE	-1.93	-11.21	-11.21	-26.14
% Of Capture	-48.46	25.35	25.35	49.81

Three Years Rolling Alpha

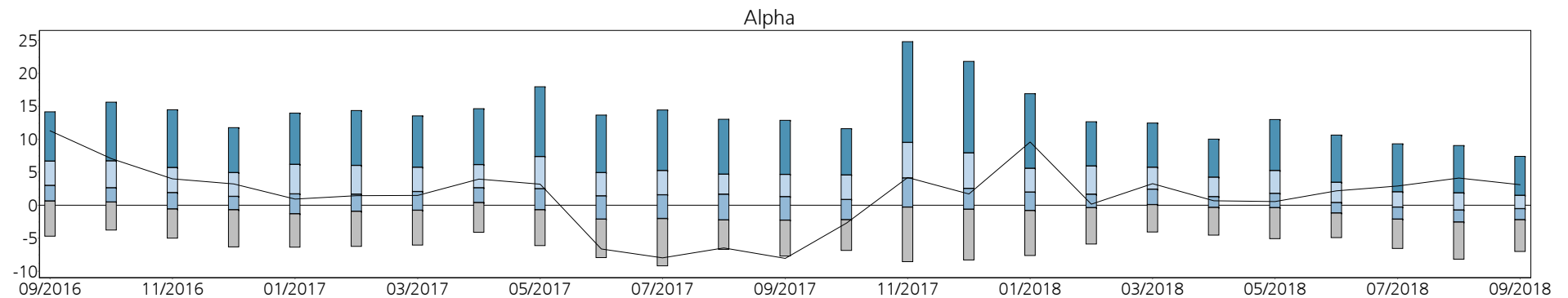

This report is provided for informational purposes only. The information shown was obtained from sources believed to be reliable, the accuracy of which cannot be guaranteed. Account statements provided by UBS or other financial institutions are the official record of your holdings, balances, transactions and security values and are not amended or superseded by any of the information presented in this report. Information is current as of the date shown. Past performance is no guarantee of future returns. See IMPORTANT INFORMATION at end of report for details.

Lisle Woodridge FPD Pension Fund
Performance Profile
September 30, 2014 Through September 30, 2018

	Ended	Return
Best Quarter	6/2017	8.37
Worst Quarter	12/2016	-5.69
Best 4 Quarters	9/2016	16.44
Worst 4 Quarters	9/2015	1.73

Total # of Periods: 48
of Positive Periods: 33
of Negative Periods: 15

	Latest Month	Latest Quarter	Year To Date	One Year	Two Years	Three Years	Since Inception
TOTAL FUND	-0.41	2.39	-0.59	5.25	9.16	11.53	9.00
MSCI Net EAFE	0.87	1.35	-1.43	2.74	10.62	9.23	4.46
Excess	-1.28	1.04	0.84	2.52	-1.46	2.30	4.54
Riskless Index	0.16	0.49	1.30	1.55	1.10	0.84	0.66
Real ROR	-0.51	2.19	-2.97	2.94	6.84	9.41	7.46

Period	Return	Std Dev	Sharpe Ratio	Alpha	Beta	R-Squared	Relative Risk	Track Error	Treynor Ratio	Info Ratio
One Year	5.25	6.31	0.59	3.11	0.44	37.26	0.72	7.00	8.41	0.29
Two Years	9.16	7.83	1.03	1.42	0.70	53.19	0.97	5.88	11.46	-0.26
Three Years	11.53	8.43	1.27	5.06	0.63	63.03	0.79	6.47	16.96	0.26
Since Inception	9.00	8.89	0.94	5.51	0.66	70.71	0.78	6.18	12.65	0.63

This report is provided for informational purposes only. The information shown was obtained from sources believed to be reliable, the accuracy of which cannot be guaranteed. Account statements provided by UBS or other financial institutions are the official record of your holdings, balances, transactions and security values and are not amended or superseded by any of the information presented in this report. Information is current as of the date shown. Past performance is no guarantee of future returns. See IMPORTANT INFORMATION at end of report for details.



Investment Performance

Period Ending September 30, 2018

Prepared for:
Lisle Woodridge FPD Pension Fund
November 5, 2018

Prepared by:
Willhite Institutional Consulting Group

iShares Core MSCI Emerging Market

Please contact your UBS Institutional Consultant if you have any questions regarding this report, if your financial situation, individual needs or investment objectives have changed, or if you would like to initiate or modify any investment restrictions on this account. Please note that you are also required to inform your Institutional Consultant, directly, of any changes in your financial condition, investment objectives or investment restrictions on your account.

This report is provided for informational purposes only. The information shown was obtained from sources believed to be reliable, the accuracy of which cannot be guaranteed. Account statements provided by UBS or other financial institutions are the official record of your holdings, balances, transactions and security values and are not amended or superseded by any of the information presented in this report. Information is current as of the date shown. Past performance is no guarantee of future returns. See IMPORTANT INFORMATION at end of report for details.

Risk vs Reward

One Year

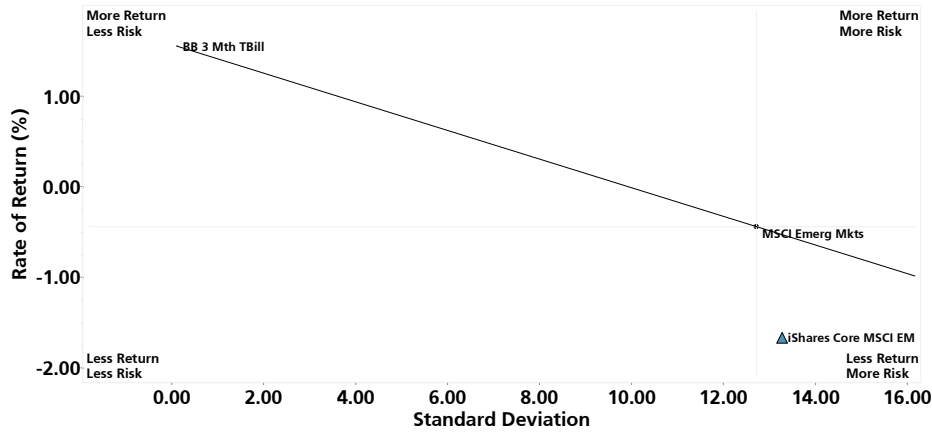

Since Inception

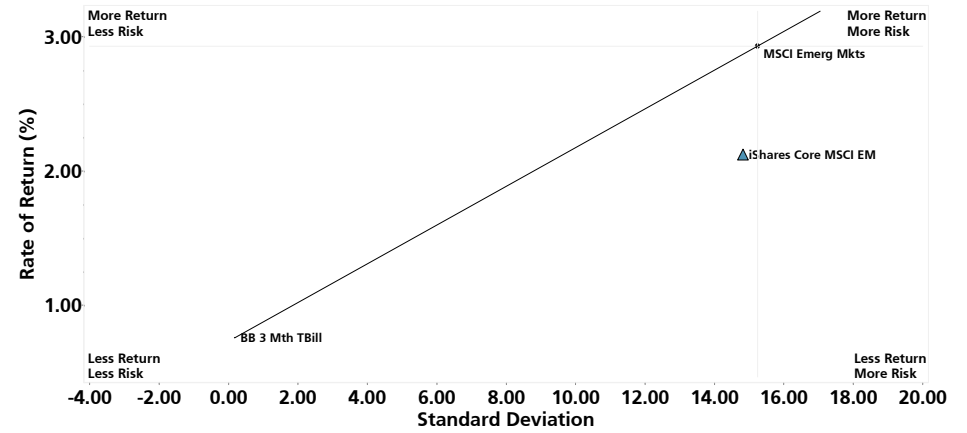

	Return	Sharpe Ratio	Std Dev	Alpha	Beta	R-Squared	Info Ratio
▲ iShares Core MSCI EM	-1.67	-0.24	13.27	-1.17	0.99	90.78	-0.31

	Return	Sharpe Ratio	Std Dev	Alpha	Beta	R-Squared	Info Ratio
▲ iShares Core MSCI EM	2.12	0.09	14.83	-0.68	0.95	94.99	-0.27

Multi-Statistic Quartile Chart - Since Inception

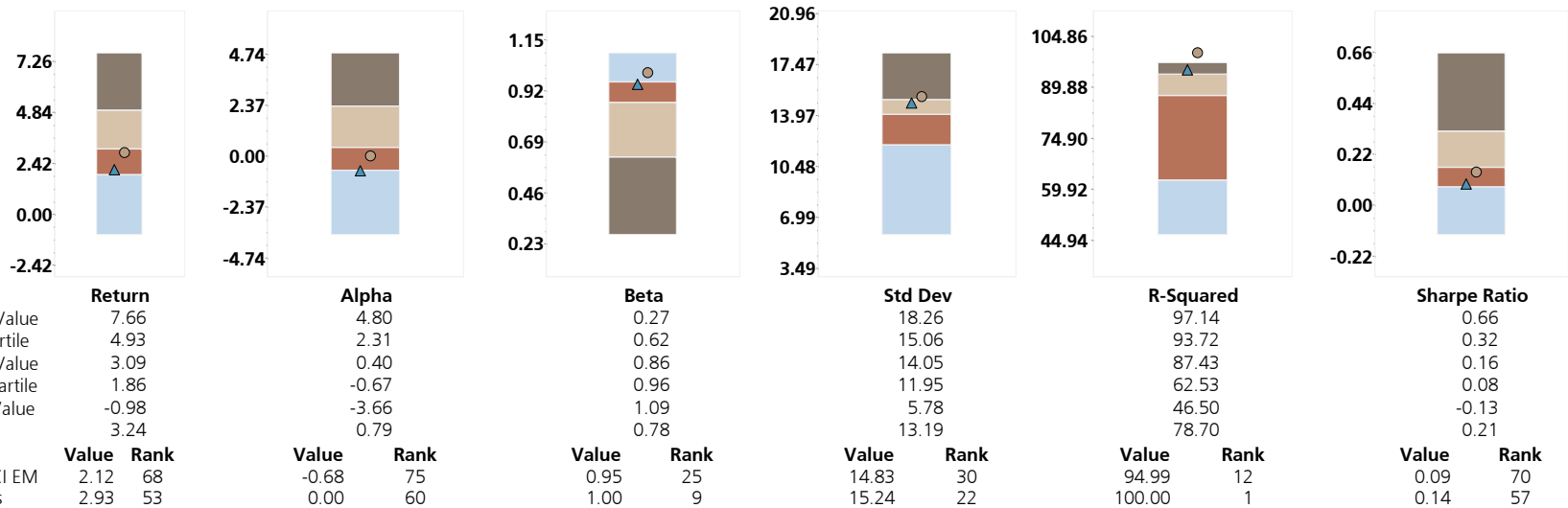

Comparison Universe: Emerging Markets

This report is provided for informational purposes only. The information shown was obtained from sources believed to be reliable, the accuracy of which cannot be guaranteed. Account statements provided by UBS or other financial institutions are the official record of your holdings, balances, transactions and security values and are not amended or superseded by any of the information presented in this report. Information is current as of the date shown. Past performance is no guarantee of future returns. See IMPORTANT INFORMATION at end of report for details.

Capture Ratio Trend

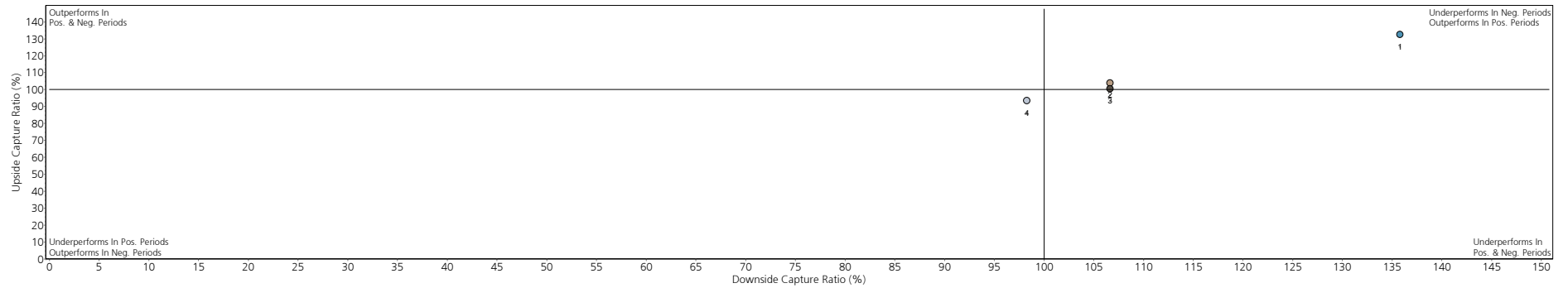

	1 6/2018-9/2018	2 12/2017-9/2018	3 9/2017-9/2018	4 4/2015-9/2018
Up Periods	1.00	2.00	5.00	22.00
Upside Capture ROR	3.03	11.25	19.22	47.94
MSCI Emerg Mkts	2.28	10.82	19.13	51.28
% Of Capture	132.53	103.99	100.47	93.50
Down Periods	2.00	7.00	7.00	19.00
Downside Capture ROR	-4.29	-17.52	-17.52	-33.52
MSCI Emerg Mkts	-3.16	-16.43	-16.43	-34.10
% Of Capture	135.77	106.65	106.65	98.29

Three Years Rolling Alpha

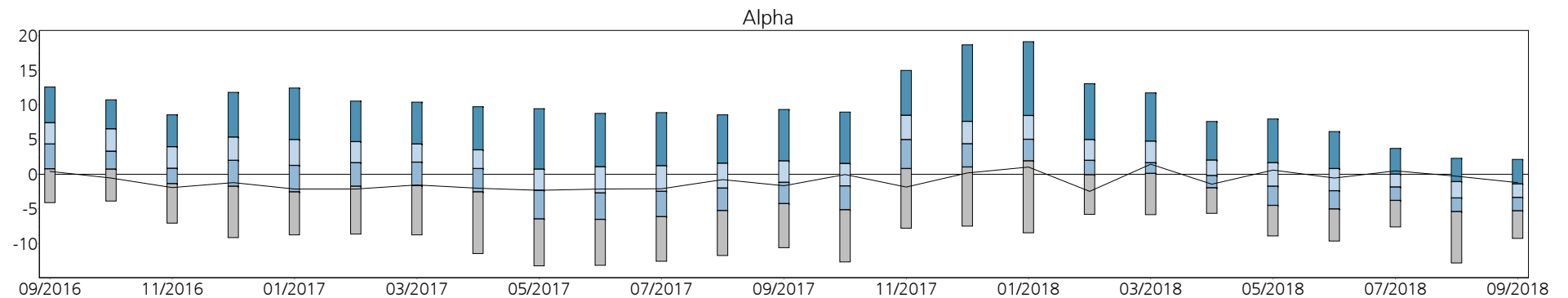

This report is provided for informational purposes only. The information shown was obtained from sources believed to be reliable, the accuracy of which cannot be guaranteed. Account statements provided by UBS or other financial institutions are the official record of your holdings, balances, transactions and security values and are not amended or superseded by any of the information presented in this report. Information is current as of the date shown. Past performance is no guarantee of future returns. See IMPORTANT INFORMATION at end of report for details.

Lisle Woodridge FPD Pension Fund
Performance Profile
April 14, 2015 Through September 30, 2018

	Ended	Return
Best Quarter	3/2017	12.27
Worst Quarter	9/2015	-15.96
Best 4 Quarters	9/2017	20.67
Worst 4 Quarters	9/2018	-1.67

Total # of Periods: 41
of Positive Periods: 22
of Negative Periods: 19

	Latest Month	Latest Quarter	Year To Date	One Year	Two Years	Three Years	Since Inception
TOTAL FUND	-1.01	-1.39	-8.24	-1.67	8.93	11.33	2.12
MSCI Emerg Mkts	-0.50	-0.95	-7.39	-0.44	10.62	12.77	2.93
Excess	-0.52	-0.44	-0.85	-1.23	-1.69	-1.44	-0.81
Riskless Index	0.16	0.49	1.30	1.55	1.10	0.84	0.76
Real ROR	-1.11	-1.59	-10.45	-3.84	6.62	9.22	0.24

Period	Return	Std Dev	Sharpe Ratio	Alpha	Beta	R-Squared	Relative Risk	Track Error	Treynor Ratio	Info Ratio
One Year	-1.67	13.27	-0.24	-1.17	0.99	90.78	1.04	4.04	-3.24	-0.31
Two Years	8.93	11.91	0.66	-1.42	0.99	92.18	1.03	3.34	7.90	-0.46
Three Years	11.33	13.81	0.76	-0.73	0.95	94.18	0.98	3.41	11.03	-0.41
Since Inception	2.12	14.83	0.09	-0.68	0.95	94.99	0.97	3.41	1.44	-0.27

This report is provided for informational purposes only. The information shown was obtained from sources believed to be reliable, the accuracy of which cannot be guaranteed. Account statements provided by UBS or other financial institutions are the official record of your holdings, balances, transactions and security values and are not amended or superseded by any of the information presented in this report. Information is current as of the date shown. Past performance is no guarantee of future returns. See IMPORTANT INFORMATION at end of report for details.



Investment Performance

Period Ending September 30, 2018

Prepared for:
Lisle Woodridge FPD Pension Fund
November 5, 2018

Prepared by:
Willhite Institutional Consulting Group

American New World Fund

Please contact your UBS Institutional Consultant if you have any questions regarding this report, if your financial situation, individual needs or investment objectives have changed, or if you would like to initiate or modify any investment restrictions on this account. Please note that you are also required to inform your Institutional Consultant, directly, of any changes in your financial condition, investment objectives or investment restrictions on your account.

This report is provided for informational purposes only. The information shown was obtained from sources believed to be reliable, the accuracy of which cannot be guaranteed. Account statements provided by UBS or other financial institutions are the official record of your holdings, balances, transactions and security values and are not amended or superseded by any of the information presented in this report. Information is current as of the date shown. Past performance is no guarantee of future returns. See IMPORTANT INFORMATION at end of report for details.

Risk vs Reward

One Year

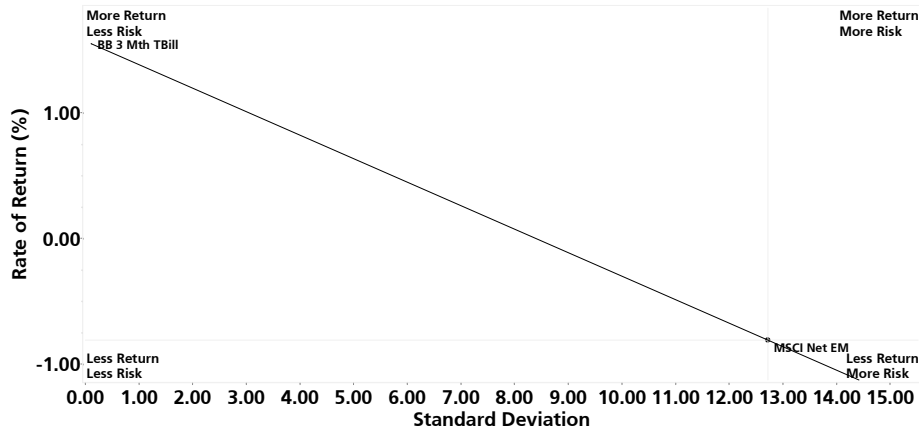

Since Inception

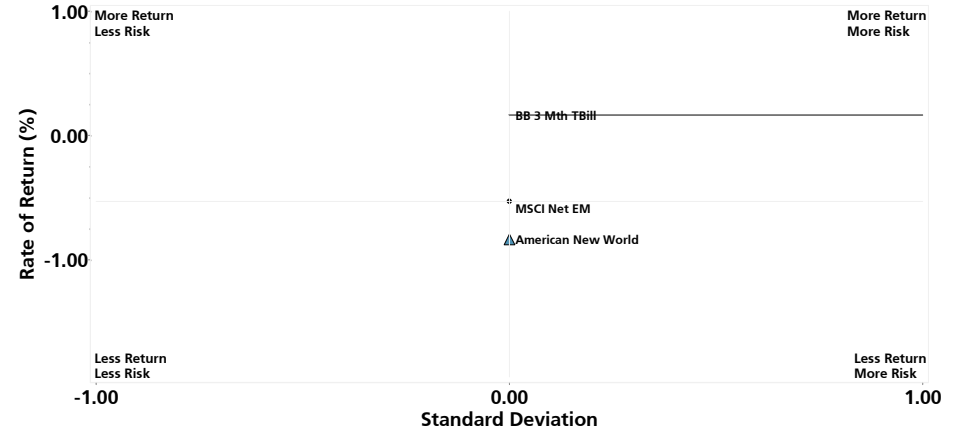

	Return	Sharpe Ratio	Std Dev	Alpha	Beta	R-Squared	Info Ratio
▲ American New World	N/A	N/A	N/A	N/A	N/A	N/A	N/A

	Return	Sharpe Ratio	Std Dev	Alpha	Beta	R-Squared	Info Ratio
▲ American New World	-0.84	N/A	0.00	N/A	N/A	N/A	N/A

Multi-Statistic Quartile Chart - Since Inception

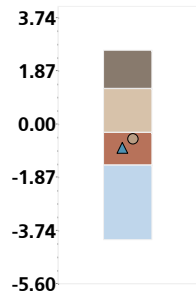

	Return
Highest Value	2.59
First Quartile	1.24
Median Value	-0.30
Third Quartile	-1.45
Lowest Value	-4.08
Mean	-0.20

	Value	Rank
▲ American New World	-0.84	64
● MSCI Net EM	-0.53	55

Comparison Universe: Emerging Markets

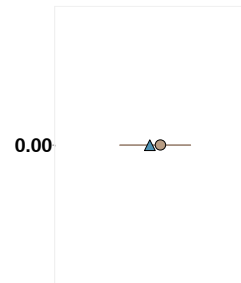

	Std Dev
	0.00
	0.00
	0.00
	0.00
	0.00
	0.00
	0.00

	Value	Rank
	0.00	50
	0.00	50

This report is provided for informational purposes only. The information shown was obtained from sources believed to be reliable, the accuracy of which cannot be guaranteed. Account statements provided by UBS or other financial institutions are the official record of your holdings, balances, transactions and security values and are not amended or superseded by any of the information presented in this report. Information is current as of the date shown. Past performance is no guarantee of future returns. See IMPORTANT INFORMATION at end of report for details.

Capture Ratio Trend

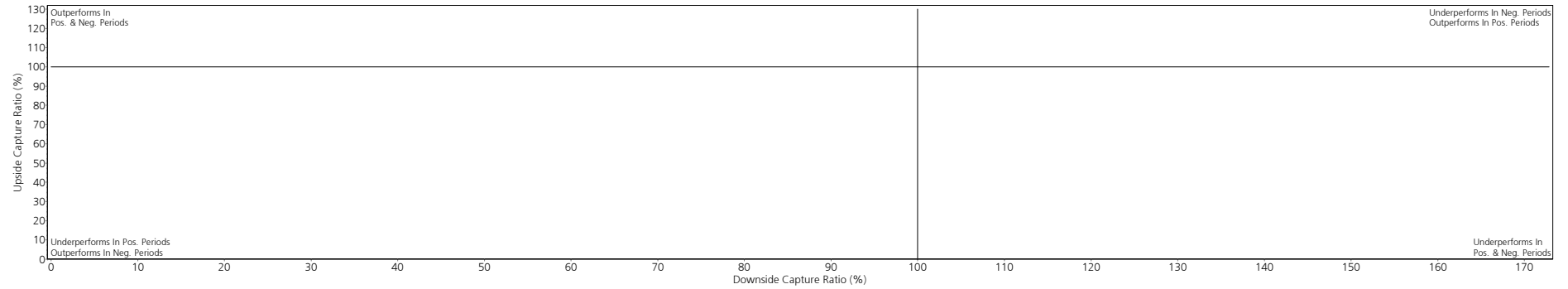

	1
	8/2018-9/2018
Up Periods	0.00
Upside Capture ROR	N/A
MSCI Net EM	N/A
% Of Capture	N/A
Down Periods	1.00
Downside Capture ROR	-0.84
MSCI Net EM	-0.53
% Of Capture	157.84

Three Years Rolling Alpha

This report is provided for informational purposes only. The information shown was obtained from sources believed to be reliable, the accuracy of which cannot be guaranteed. Account statements provided by UBS or other financial institutions are the official record of your holdings, balances, transactions and security values and are not amended or superseded by any of the information presented in this report. Information is current as of the date shown. Past performance is no guarantee of future returns. See IMPORTANT INFORMATION at end of report for details.

Lisle Woodridge FPD Pension Fund
Performance Profile
August 31, 2018 Through September 30, 2018

This report is provided for informational purposes only. The information shown was obtained from sources believed to be reliable, the accuracy of which cannot be guaranteed. Account statements provided by UBS or other financial institutions are the official record of your holdings, balances, transactions and security values and are not amended or superseded by any of the information presented in this report. Information is current as of the date shown. Past performance is no guarantee of future returns. See IMPORTANT INFORMATION at end of report for details.



Investment Performance

Period Ending September 30, 2018

Prepared for:
Lisle Woodridge FPD Pension Fund
November 5, 2018

Prepared by:
Willhite Institutional Consulting Group

Tortoise Credit Strategies

Please contact your UBS Institutional Consultant if you have any questions regarding this report, if your financial situation, individual needs or investment objectives have changed, or if you would like to initiate or modify any investment restrictions on this account. Please note that you are also required to inform your Institutional Consultant, directly, of any changes in your financial condition, investment objectives or investment restrictions on your account.

This report is provided for informational purposes only. The information shown was obtained from sources believed to be reliable, the accuracy of which cannot be guaranteed. Account statements provided by UBS or other financial institutions are the official record of your holdings, balances, transactions and security values and are not amended or superseded by any of the information presented in this report. Information is current as of the date shown. Past performance is no guarantee of future returns. See IMPORTANT INFORMATION at end of report for details.

Risk vs Reward

One Year

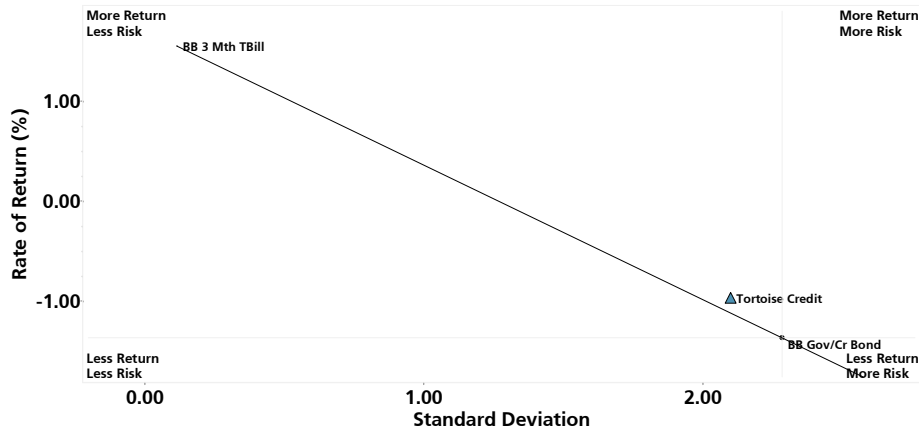

Since Inception

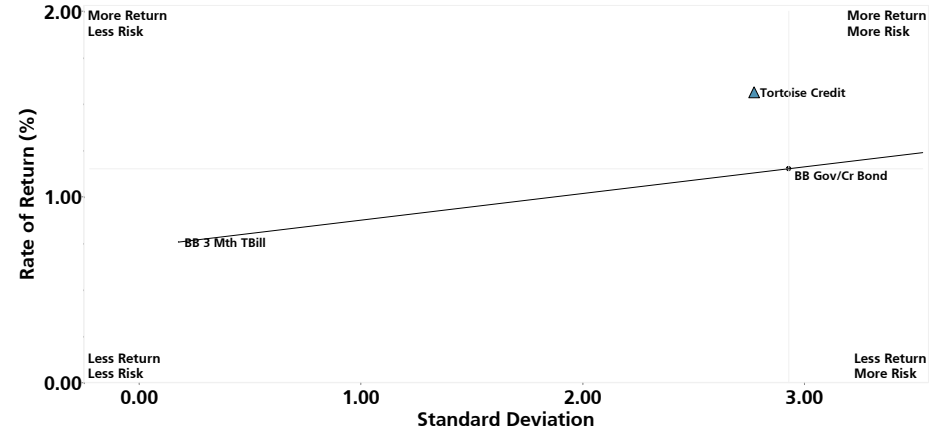

	Return	Sharpe Ratio	Std Dev	Alpha	Beta	R-Squared	Info Ratio
▲ Tortoise Credit	-0.97	-1.20	2.10	0.16	0.92	99.50	1.67

	Return	Sharpe Ratio	Std Dev	Alpha	Beta	R-Squared	Info Ratio
▲ Tortoise Credit	1.56	0.29	2.77	0.43	0.94	97.42	0.83

Multi-Statistic Quartile Chart - Since Inception

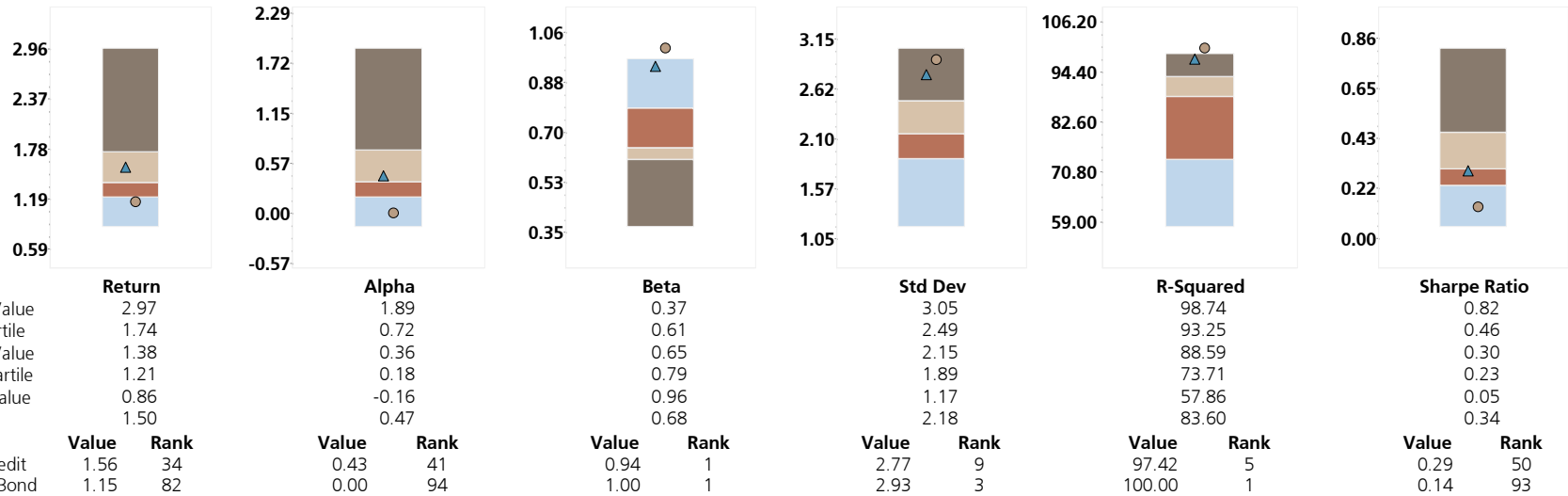

Comparison Universe: Intermediate Investment Grade

This report is provided for informational purposes only. The information shown was obtained from sources believed to be reliable, the accuracy of which cannot be guaranteed. Account statements provided by UBS or other financial institutions are the official record of your holdings, balances, transactions and security values and are not amended or superseded by any of the information presented in this report. Information is current as of the date shown. Past performance is no guarantee of future returns. See IMPORTANT INFORMATION at end of report for details.

Capture Ratio Trend

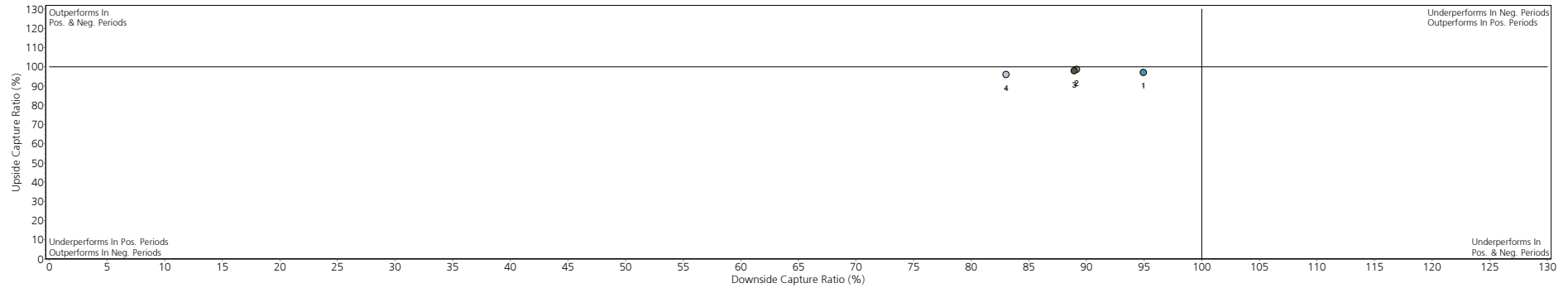

	1 6/2018-9/2018	2 12/2017-9/2018	3 9/2017-9/2018	4 4/2015-9/2018
Up Periods	2.00	4.00	6.00	23.00
Upside Capture ROR	0.71	2.09	2.68	7.96
BB Gov/Cr Bond	0.73	2.12	2.74	8.30
% Of Capture	97.07	98.65	97.90	95.88
Down Periods	1.00	5.00	6.00	18.00
Downside Capture ROR	-0.63	-3.46	-3.55	-6.06
BB Gov/Cr Bond	-0.67	-3.88	-3.99	-7.30
% Of Capture	94.93	89.16	88.94	83.02

Three Years Rolling Alpha

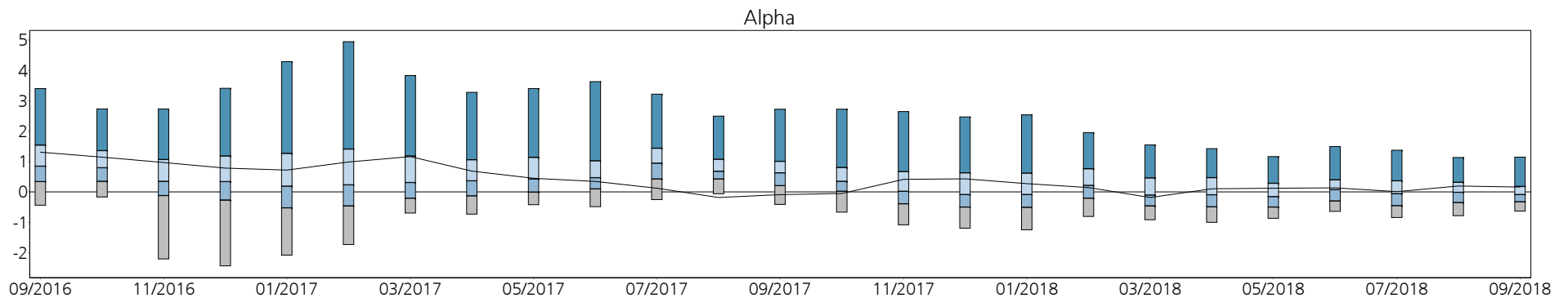

This report is provided for informational purposes only. The information shown was obtained from sources believed to be reliable, the accuracy of which cannot be guaranteed. Account statements provided by UBS or other financial institutions are the official record of your holdings, balances, transactions and security values and are not amended or superseded by any of the information presented in this report. Information is current as of the date shown. Past performance is no guarantee of future returns. See IMPORTANT INFORMATION at end of report for details.

Lisle Woodridge FPD Pension Fund
Performance Profile
April 9, 2015 Through September 30, 2018

	Ended	Return
Best Quarter	3/2016	3.30
Worst Quarter	12/2016	-3.22
Best 4 Quarters	9/2016	6.74
Worst 4 Quarters	9/2018	-0.97

Total # of Periods: 41
of Positive Periods: 25
of Negative Periods: 16

	Latest Month	Latest Quarter	Year To Date	One Year	Two Years	Three Years	Since Inception
TOTAL FUND	-0.63	0.07	-1.44	-0.97	-0.50	1.86	1.56
BB Gov/Cr Bond	-0.67	0.06	-1.85	-1.37	-0.69	1.45	1.15
Excess	0.03	0.01	0.40	0.40	0.19	0.41	0.41
Riskless Index	0.16	0.49	1.30	1.55	1.10	0.84	0.76
Real ROR	-0.73	-0.13	-3.80	-3.14	-2.63	-0.09	-0.32

Period	Return	Std Dev	Sharpe Ratio	Alpha	Beta	R-Squared	Relative Risk	Track Error	Treynor Ratio	Info Ratio
One Year	-0.97	2.10	-1.20	0.16	0.92	99.50	0.92	0.24	-2.75	1.67
Two Years	-0.50	2.68	-0.60	0.03	0.92	97.87	0.93	0.46	-1.76	0.40
Three Years	1.86	2.80	0.36	0.44	0.93	97.24	0.94	0.51	1.09	0.78
Since Inception	1.56	2.77	0.29	0.43	0.94	97.42	0.95	0.48	0.86	0.83

This report is provided for informational purposes only. The information shown was obtained from sources believed to be reliable, the accuracy of which cannot be guaranteed. Account statements provided by UBS or other financial institutions are the official record of your holdings, balances, transactions and security values and are not amended or superseded by any of the information presented in this report. Information is current as of the date shown. Past performance is no guarantee of future returns. See IMPORTANT INFORMATION at end of report for details.



Investment Performance

Period Ending September 30, 2018

Prepared for:
Lisle Woodridge FPD Pension Fund
November 5, 2018

Prepared by:
Willhite Institutional Consulting Group

PIA Fixed Income

Please contact your UBS Institutional Consultant if you have any questions regarding this report, if your financial situation, individual needs or investment objectives have changed, or if you would like to initiate or modify any investment restrictions on this account. Please note that you are also required to inform your Institutional Consultant, directly, of any changes in your financial condition, investment objectives or investment restrictions on your account.

This report is provided for informational purposes only. The information shown was obtained from sources believed to be reliable, the accuracy of which cannot be guaranteed. Account statements provided by UBS or other financial institutions are the official record of your holdings, balances, transactions and security values and are not amended or superseded by any of the information presented in this report. Information is current as of the date shown. Past performance is no guarantee of future returns. See IMPORTANT INFORMATION at end of report for details.

Risk vs Reward

One Year

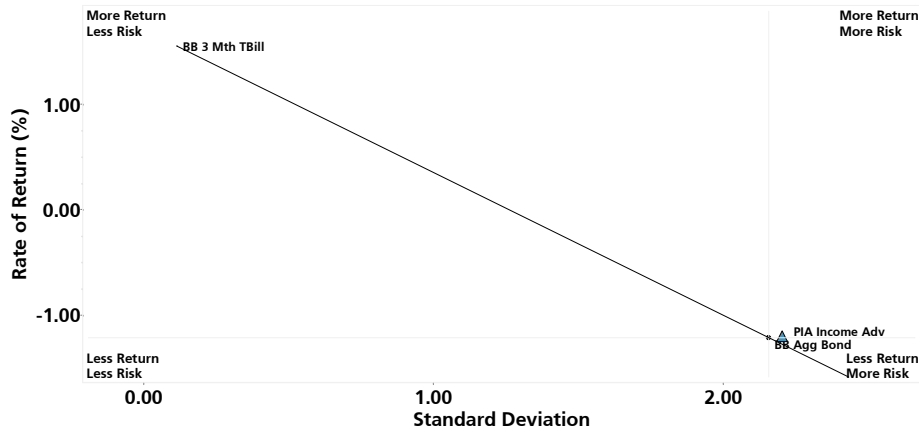

Since Inception

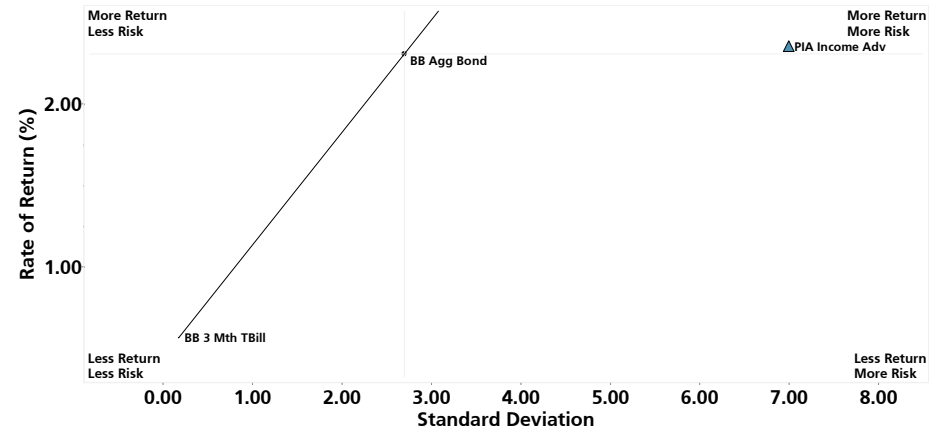

	Return	Sharpe Ratio	Std Dev	Alpha	Beta	R-Squared	Info Ratio
▲ PIA Income Adv	-1.20	-1.25	2.20	0.06	1.02	98.85	0.07

	Return	Sharpe Ratio	Std Dev	Alpha	Beta	R-Squared	Info Ratio
▲ PIA Income Adv	2.35	0.26	6.99	-0.40	1.37	28.26	0.01

Multi-Statistic Quartile Chart - Since Inception

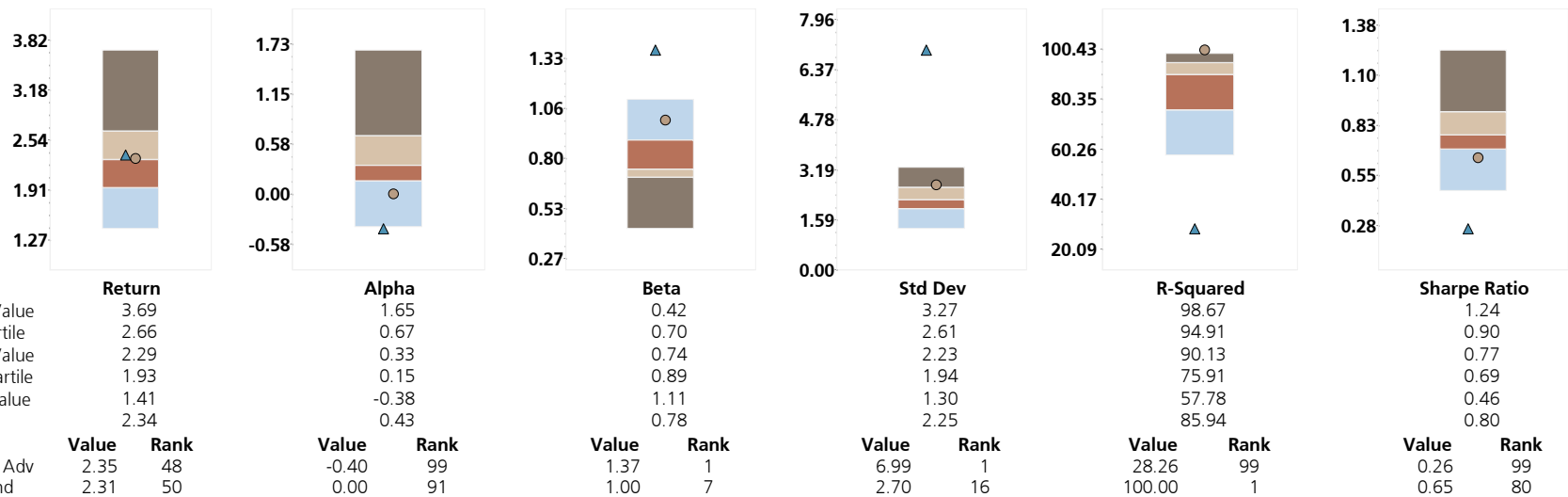

Comparison Universe: Intermediate Investment Grade

This report is provided for informational purposes only. The information shown was obtained from sources believed to be reliable, the accuracy of which cannot be guaranteed. Account statements provided by UBS or other financial institutions are the official record of your holdings, balances, transactions and security values and are not amended or superseded by any of the information presented in this report. Information is current as of the date shown. Past performance is no guarantee of future returns. See IMPORTANT INFORMATION at end of report for details.

Capture Ratio Trend

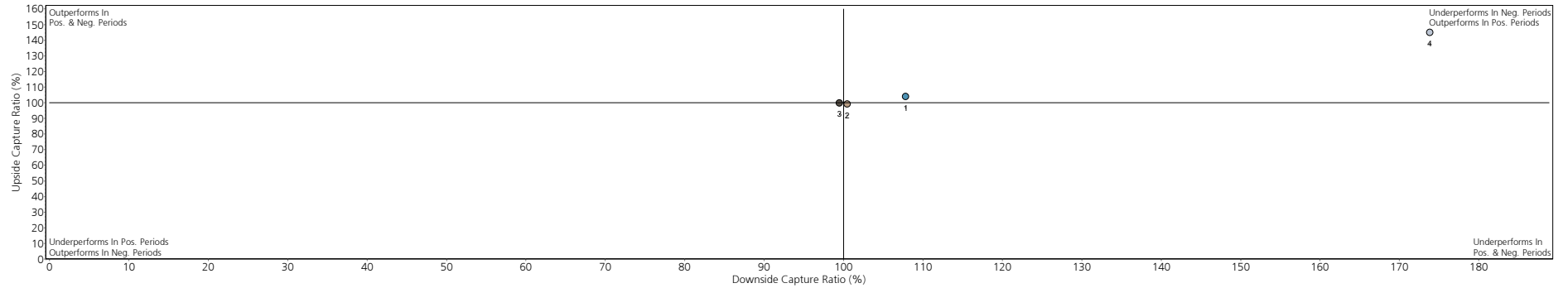

	1 6/2018-9/2018	2 12/2017-9/2018	3 9/2017-9/2018	4 12/2013-9/2018
Up Periods	2.00	4.00	6.00	34.00
Upside Capture ROR	0.69	2.02	2.56	12.26
BB Agg Bond	0.67	2.04	2.56	8.46
% Of Capture	103.96	99.16	99.79	144.88
Down Periods	1.00	5.00	6.00	23.00
Downside Capture ROR	-0.69	-3.58	-3.67	-10.72
BB Agg Bond	-0.64	-3.56	-3.69	-6.17
% Of Capture	107.84	100.46	99.47	173.84

Three Years Rolling Alpha

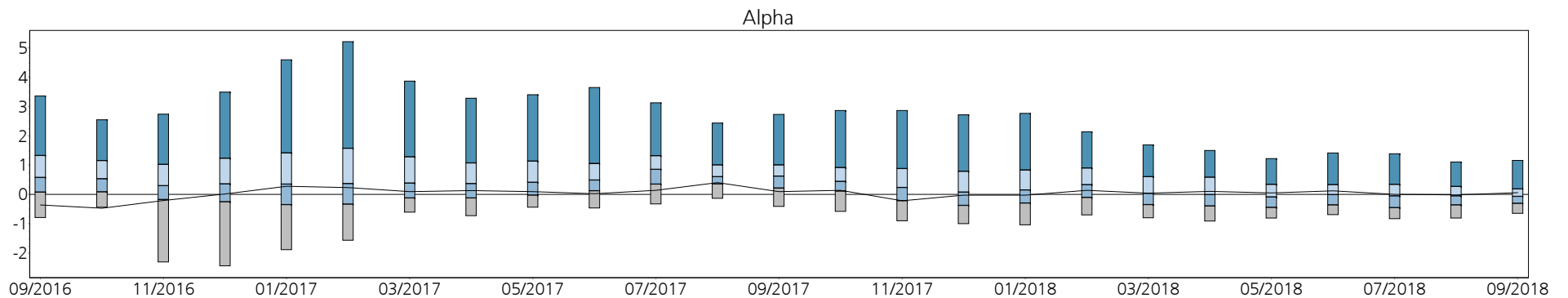

This report is provided for informational purposes only. The information shown was obtained from sources believed to be reliable, the accuracy of which cannot be guaranteed. Account statements provided by UBS or other financial institutions are the official record of your holdings, balances, transactions and security values and are not amended or superseded by any of the information presented in this report. Information is current as of the date shown. Past performance is no guarantee of future returns. See IMPORTANT INFORMATION at end of report for details.

Lisle Woodridge FPD Pension Fund
Performance Profile
December 31, 2013 Through September 30, 2018

	Ended	Return
Best Quarter	3/2016	3.09
Worst Quarter	12/2016	-3.11
Best 4 Quarters	9/2016	4.87
Worst 4 Quarters	9/2018	-1.20

Total # of Periods: 57
of Positive Periods: 34
of Negative Periods: 23

	Latest Month	Latest Quarter	Year To Date	One Year	Two Years	Three Years	Since Inception
TOTAL FUND	-0.69	-0.01	-1.63	-1.20	-0.52	1.24	2.35
BB Agg Bond	-0.64	0.02	-1.60	-1.22	-0.57	1.31	2.31
Excess	-0.05	-0.02	-0.03	0.02	0.05	-0.07	0.05
Riskless Index	0.16	0.49	1.30	1.55	1.10	0.84	0.56
Real ROR	-0.79	-0.21	-3.98	-3.37	-2.64	-0.69	0.68

Period	Return	Std Dev	Sharpe Ratio	Alpha	Beta	R-Squared	Relative Risk	Track Error	Treynor Ratio	Info Ratio
One Year	-1.20	2.20	-1.25	0.06	1.02	98.85	1.02	0.24	-2.71	0.07
Two Years	-0.52	2.68	-0.61	0.07	1.01	98.81	1.02	0.29	-1.61	0.18
Three Years	1.24	2.67	0.15	-0.07	1.00	97.59	1.02	0.41	0.40	-0.16
Since Inception	2.35	6.99	0.26	-0.40	1.37	28.26	2.59	6.01	1.30	0.01

This report is provided for informational purposes only. The information shown was obtained from sources believed to be reliable, the accuracy of which cannot be guaranteed. Account statements provided by UBS or other financial institutions are the official record of your holdings, balances, transactions and security values and are not amended or superseded by any of the information presented in this report. Information is current as of the date shown. Past performance is no guarantee of future returns. See IMPORTANT INFORMATION at end of report for details.



Investment Performance

Period Ending September 30, 2018

Prepared for:
Lisle Woodridge FPD Pension Fund
November 5, 2018

Prepared by:
Willhite Institutional Consulting Group

Chilton REIT

Please contact your UBS Institutional Consultant if you have any questions regarding this report, if your financial situation, individual needs or investment objectives have changed, or if you would like to initiate or modify any investment restrictions on this account. Please note that you are also required to inform your Institutional Consultant, directly, of any changes in your financial condition, investment objectives or investment restrictions on your account.

This report is provided for informational purposes only. The information shown was obtained from sources believed to be reliable, the accuracy of which cannot be guaranteed. Account statements provided by UBS or other financial institutions are the official record of your holdings, balances, transactions and security values and are not amended or superseded by any of the information presented in this report. Information is current as of the date shown. Past performance is no guarantee of future returns. See IMPORTANT INFORMATION at end of report for details.

Risk vs Reward

One Year

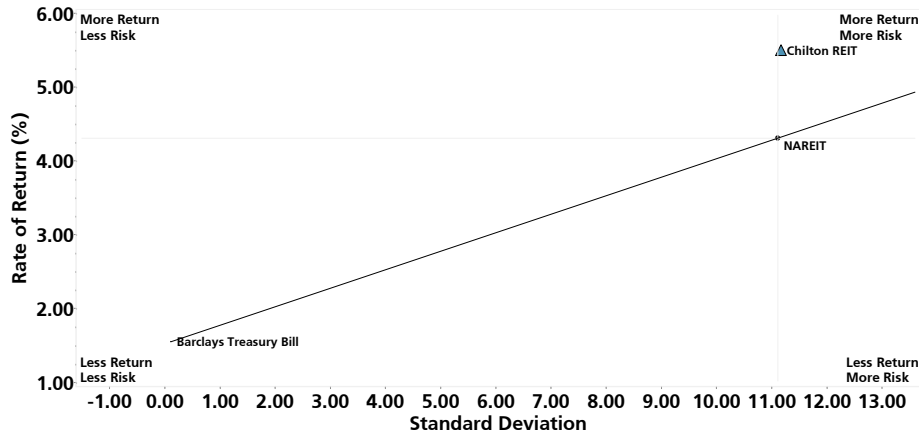

Since Inception

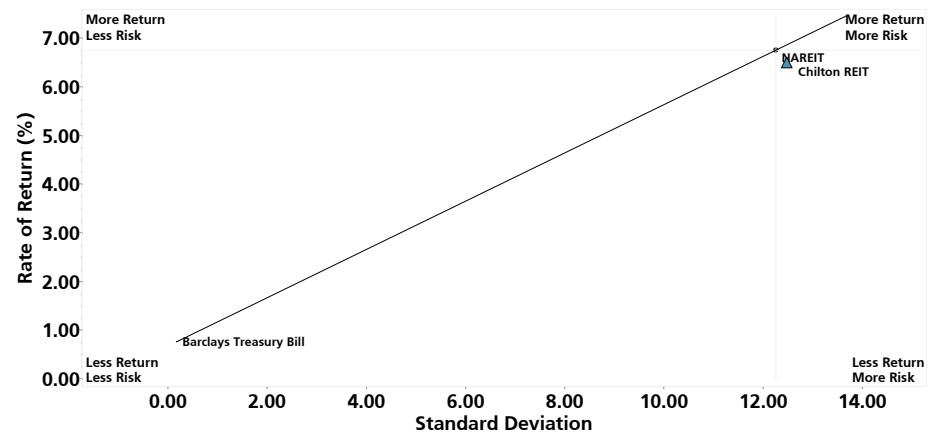

	Return	Sharpe Ratio	Std Dev	Alpha	Beta	R-Squared	Info Ratio
▲ Chilton REIT	5.50	0.35	11.16	1.22	0.98	94.38	0.42

	Return	Sharpe Ratio	Std Dev	Alpha	Beta	R-Squared	Info Ratio
▲ Chilton REIT	6.49	0.46	12.47	-0.18	0.99	95.48	-0.09

Multi-Statistic Quartile Chart - Since Inception

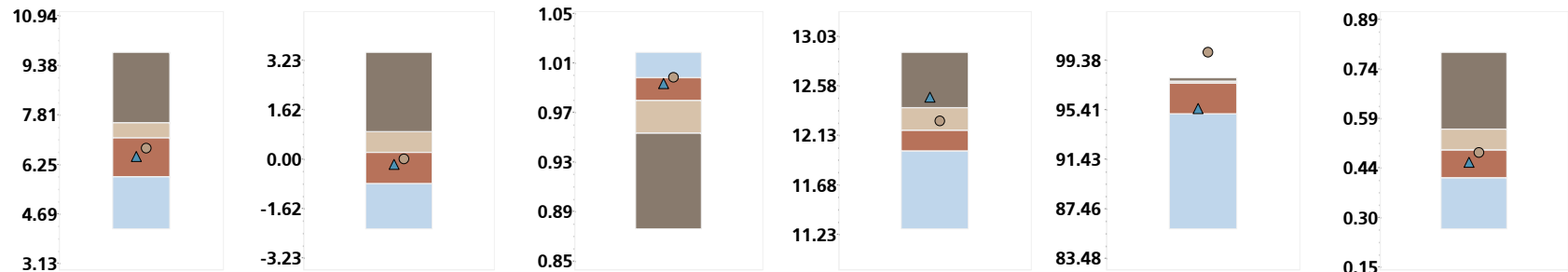

	Return		Alpha		Beta		Std Dev		R-Squared		Sharpe Ratio	
	Value	Rank	Value	Rank	Value	Rank	Value	Rank	Value	Rank	Value	Rank
Highest Value	9.78		3.48		0.88		12.88		97.96		0.79	
First Quartile	7.56		0.88		0.95		12.38		97.66		0.56	
Median Value	7.09		0.20		0.98		12.17		97.54		0.50	
Third Quartile	5.85		-0.81		1.00		11.99		95.06		0.41	
Lowest Value	4.20		-2.30		1.02		11.28		85.80		0.26	
Mean	6.87		0.24		0.97		12.15		95.59		0.50	
▲ Chilton REIT	6.49	63	-0.18	72	0.99	36	12.47	18	95.48	72	0.46	72
● NAREIT	6.75	54	0.00	54	1.00	9	12.26	45	100.00	1	0.49	54

Comparison Universe: REIT/Real Estate

This report is provided for informational purposes only. The information shown was obtained from sources believed to be reliable, the accuracy of which cannot be guaranteed. Account statements provided by UBS or other financial institutions are the official record of your holdings, balances, transactions and security values and are not amended or superseded by any of the information presented in this report. Information is current as of the date shown. Past performance is no guarantee of future returns. See IMPORTANT INFORMATION at end of report for details.

Capture Ratio Trend

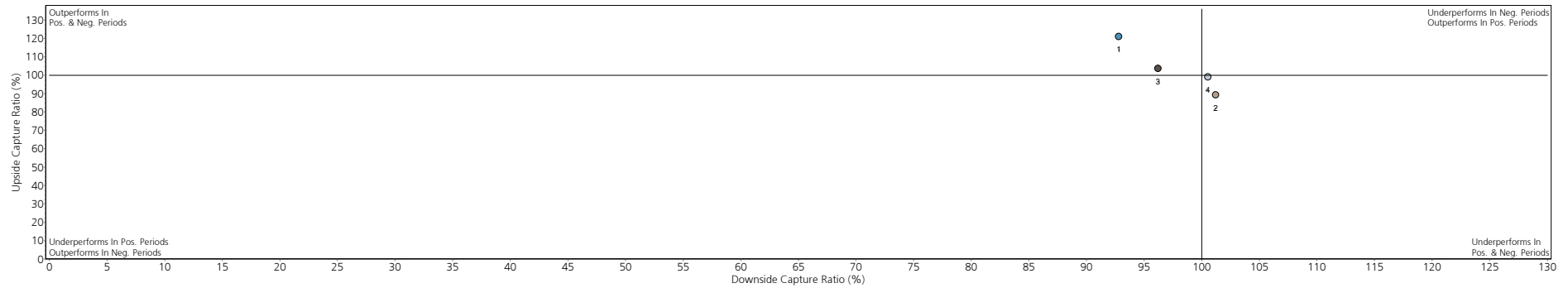

	1 6/2018-9/2018	2 12/2017-9/2018	3 9/2017-9/2018	4 4/2015-9/2018
Up Periods	2.00	6.00	8.00	23.00
Upside Capture ROR	3.66	14.21	19.87	41.67
NAREIT	3.03	15.93	19.16	42.06
% Of Capture	120.93	89.19	103.72	99.05
Down Periods	1.00	3.00	4.00	18.00
Downside Capture ROR	-2.27	-12.35	-11.99	-26.05
NAREIT	-2.45	-12.20	-12.46	-25.91
% Of Capture	92.80	101.22	96.21	100.53

Three Years Rolling Alpha

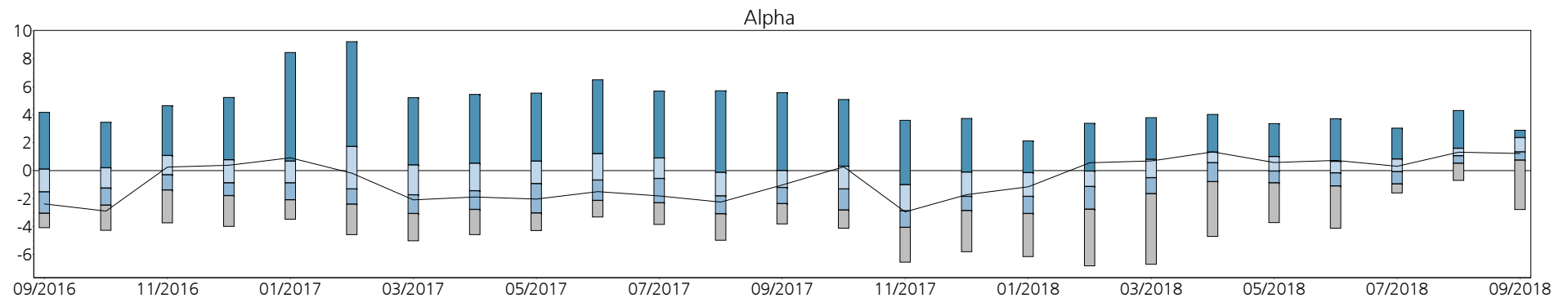

This report is provided for informational purposes only. The information shown was obtained from sources believed to be reliable, the accuracy of which cannot be guaranteed. Account statements provided by UBS or other financial institutions are the official record of your holdings, balances, transactions and security values and are not amended or superseded by any of the information presented in this report. Information is current as of the date shown. Past performance is no guarantee of future returns. See IMPORTANT INFORMATION at end of report for details.

Lisle Woodridge FPD Pension Fund
Performance Profile
April 7, 2015 Through September 30, 2018

	Ended	Return
Best Quarter	12/2015	7.63
Worst Quarter	3/2018	-7.62
Best 4 Quarters	9/2016	18.66
Worst 4 Quarters	9/2017	1.35

Total # of Periods: 41
of Positive Periods: 24
of Negative Periods: 17

	Latest Month	Latest Quarter	Year To Date	One Year	Two Years	Three Years	Since Inception
TOTAL FUND	-2.27	1.30	0.10	5.50	3.41	8.26	6.49
NAREIT	-2.45	0.50	1.78	4.31	3.43	8.97	6.75
Excess	0.18	0.80	-1.68	1.19	-0.03	-0.71	-0.25
Riskless Index	0.16	0.49	1.30	1.55	1.10	0.84	0.76
Real ROR	-2.37	1.10	-2.31	3.16	1.18	6.18	4.50

Period	Return	Std Dev	Sharpe Ratio	Alpha	Beta	R-Squared	Relative Risk	Track Error	Treynor Ratio	Info Ratio
One Year	5.50	11.16	0.35	1.22	0.98	94.38	1.01	2.65	4.04	0.42
Two Years	3.41	10.01	0.23	0.09	0.96	91.66	1.00	2.91	2.40	-0.02
Three Years	8.26	12.12	0.61	-0.55	0.99	94.82	1.02	2.76	7.49	-0.24
Since Inception	6.49	12.47	0.46	-0.18	0.99	95.48	1.02	2.65	5.77	-0.09

This report is provided for informational purposes only. The information shown was obtained from sources believed to be reliable, the accuracy of which cannot be guaranteed. Account statements provided by UBS or other financial institutions are the official record of your holdings, balances, transactions and security values and are not amended or superseded by any of the information presented in this report. Information is current as of the date shown. Past performance is no guarantee of future returns. See IMPORTANT INFORMATION at end of report for details.



Investment Performance

Period Ending September 30, 2018

Prepared for:
Lisle Woodridge FPD Pension Fund
November 5, 2018

Prepared by:
Willhite Institutional Consulting Group

Riverfront Dynamic Equity Income I

Please contact your UBS Institutional Consultant if you have any questions regarding this report, if your financial situation, individual needs or investment objectives have changed, or if you would like to initiate or modify any investment restrictions on this account. Please note that you are also required to inform your Institutional Consultant, directly, of any changes in your financial condition, investment objectives or investment restrictions on your account.

This report is provided for informational purposes only. The information shown was obtained from sources believed to be reliable, the accuracy of which cannot be guaranteed. Account statements provided by UBS or other financial institutions are the official record of your holdings, balances, transactions and security values and are not amended or superseded by any of the information presented in this report. Information is current as of the date shown. Past performance is no guarantee of future returns. See IMPORTANT INFORMATION at end of report for details.

Risk vs Reward

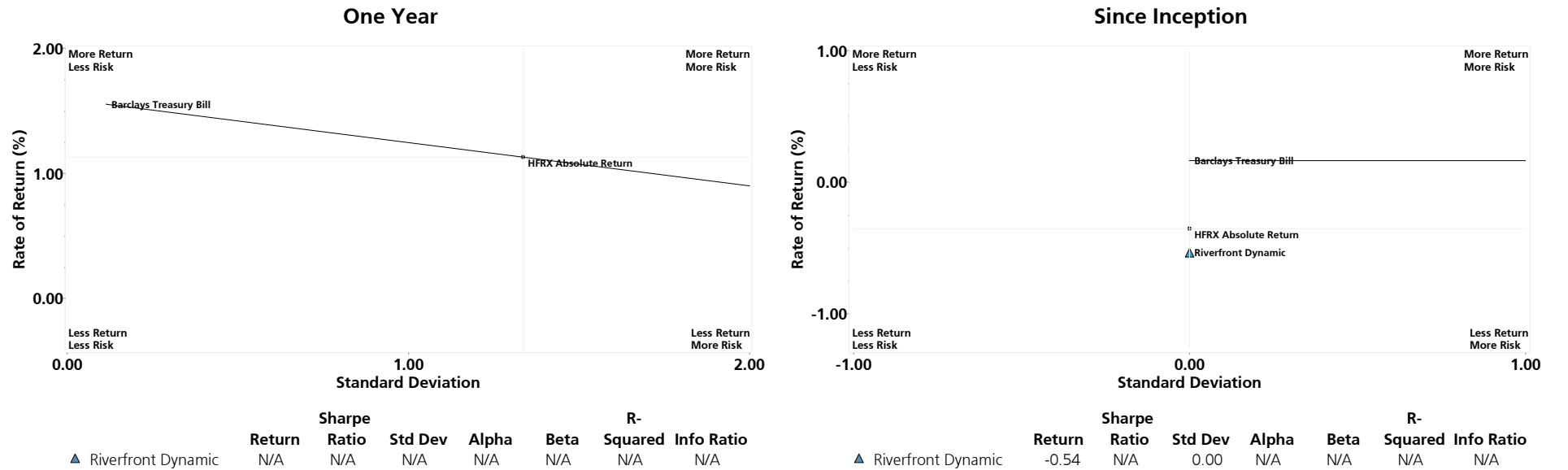

Multi-Statistic Quartile Chart - Since Inception



Comparison Universe: Tactical Allocation Universe

This report is provided for informational purposes only. The information shown was obtained from sources believed to be reliable, the accuracy of which cannot be guaranteed. Account statements provided by UBS or other financial institutions are the official record of your holdings, balances, transactions and security values and are not amended or superseded by any of the information presented in this report. Information is current as of the date shown. Past performance is no guarantee of future returns. See IMPORTANT INFORMATION at end of report for details.

Capture Ratio Trend

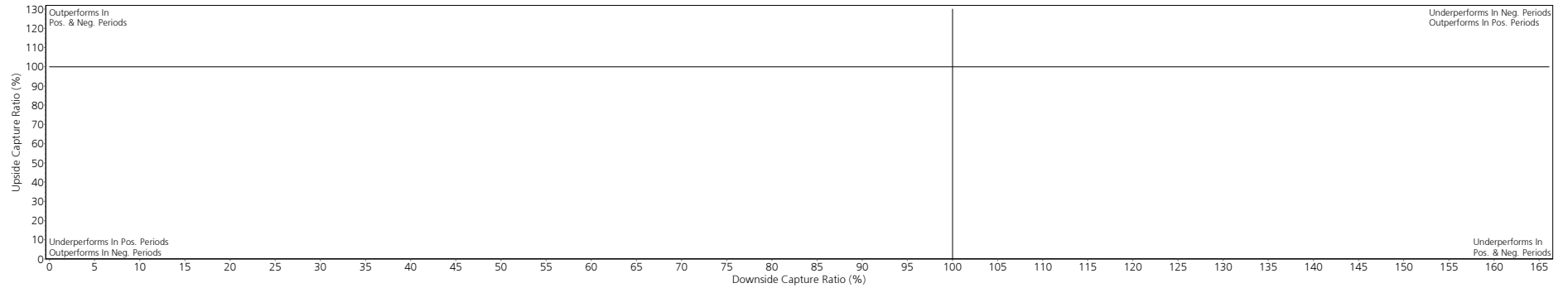

Up Periods	1
Upside Capture ROR	8/2018-9/2018
HFRX Absolute Return	0.00
% Of Capture	N/A
Down Periods	N/A
Downside Capture ROR	1.00
HFRX Absolute Return	-0.54
% Of Capture	-0.36
	151.08

Three Years Rolling Alpha

This report is provided for informational purposes only. The information shown was obtained from sources believed to be reliable, the accuracy of which cannot be guaranteed. Account statements provided by UBS or other financial institutions are the official record of your holdings, balances, transactions and security values and are not amended or superseded by any of the information presented in this report. Information is current as of the date shown. Past performance is no guarantee of future returns. See IMPORTANT INFORMATION at end of report for details.

Lisle Woodridge FPD Pension Fund
Performance Profile
August 31, 2018 Through September 30, 2018

This report is provided for informational purposes only. The information shown was obtained from sources believed to be reliable, the accuracy of which cannot be guaranteed. Account statements provided by UBS or other financial institutions are the official record of your holdings, balances, transactions and security values and are not amended or superseded by any of the information presented in this report. Information is current as of the date shown. Past performance is no guarantee of future returns. See IMPORTANT INFORMATION at end of report for details.



Investment Performance

Period Ending September 30, 2018

Prepared for:
Lisle Woodridge FPD Pension Fund
November 5, 2018

Prepared by:
Willhite Institutional Consulting Group

BlackRock Strategic Income Opportunities

Please contact your UBS Institutional Consultant if you have any questions regarding this report, if your financial situation, individual needs or investment objectives have changed, or if you would like to initiate or modify any investment restrictions on this account. Please note that you are also required to inform your Institutional Consultant, directly, of any changes in your financial condition, investment objectives or investment restrictions on your account.

This report is provided for informational purposes only. The information shown was obtained from sources believed to be reliable, the accuracy of which cannot be guaranteed. Account statements provided by UBS or other financial institutions are the official record of your holdings, balances, transactions and security values and are not amended or superseded by any of the information presented in this report. Information is current as of the date shown. Past performance is no guarantee of future returns. See IMPORTANT INFORMATION at end of report for details.

Risk vs Reward

One Year

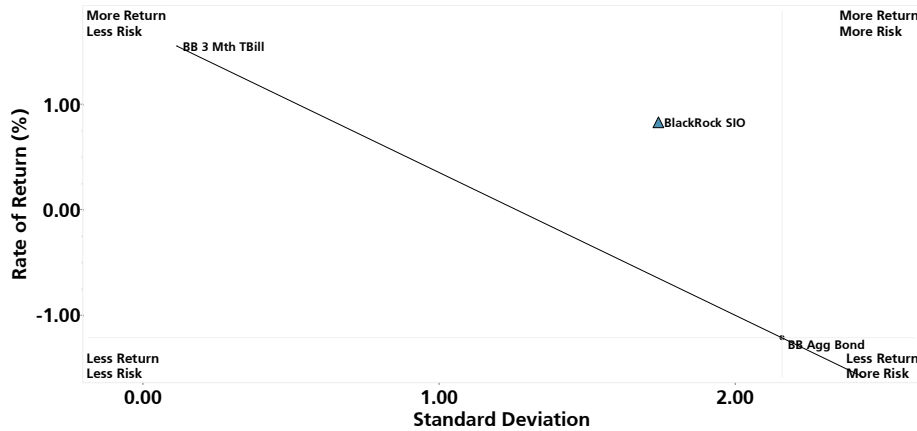

Since Inception

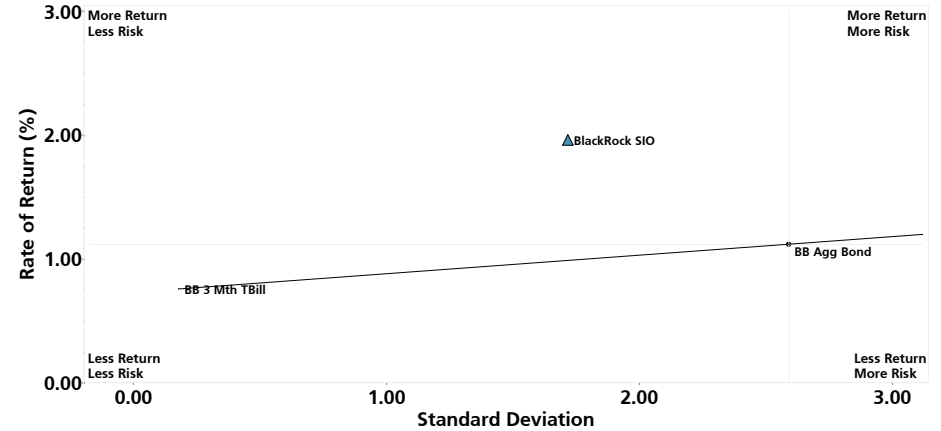

	Return	Sharpe Ratio	Std Dev	Alpha	Beta	R-Squared	Info Ratio
▲ BlackRock SIO	0.83	-0.41	1.74	-1.19	-0.18	4.85	0.66

	Return	Sharpe Ratio	Std Dev	Alpha	Beta	R-Squared	Info Ratio
▲ BlackRock SIO	1.96	0.70	1.72	1.18	0.06	0.90	0.26

Multi-Statistic Quartile Chart - Since Inception

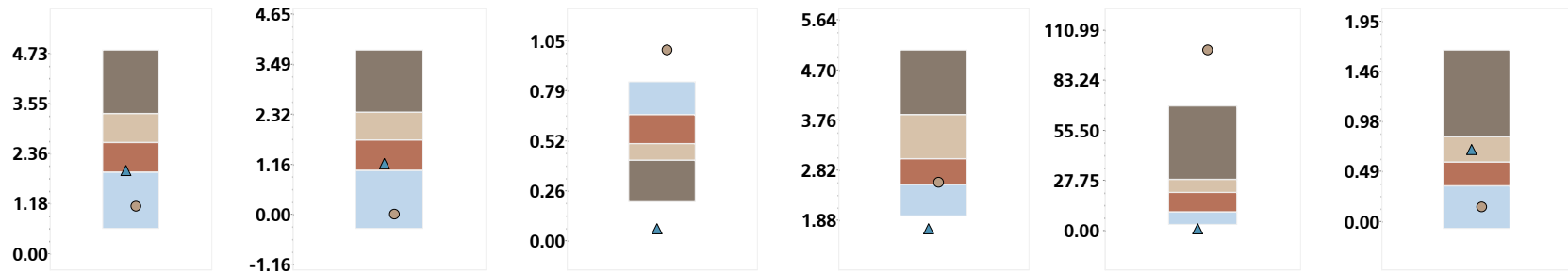

	Return		Alpha		Beta		Std Dev		R-Squared		Sharpe Ratio	
	Value	Rank	Value	Rank	Value	Rank	Value	Rank	Value	Rank	Value	Rank
Highest Value	4.81		3.81		0.20		5.08		68.99		1.67	
First Quartile	3.30		2.37		0.42		3.86		28.13		0.82	
Median Value	2.62		1.72		0.51		3.03		21.07		0.58	
Third Quartile	1.92		1.02		0.66		2.55		10.07		0.35	
Lowest Value	0.59		-0.34		0.83		1.96		3.18		-0.07	
Mean	2.63		1.69		0.54		3.19		22.07		0.59	
▲ BlackRock SIO	1.96	72	1.18	68	0.06	99	1.72	99	0.90	99	0.70	36
● BB Agg Bond	1.12	94	0.00	96	1.00	1	2.59	70	100.00	1	0.14	93

Comparison Universe: Multisector Bond

This report is provided for informational purposes only. The information shown was obtained from sources believed to be reliable, the accuracy of which cannot be guaranteed. Account statements provided by UBS or other financial institutions are the official record of your holdings, balances, transactions and security values and are not amended or superseded by any of the information presented in this report. Information is current as of the date shown. Past performance is no guarantee of future returns. See IMPORTANT INFORMATION at end of report for details.

Capture Ratio Trend

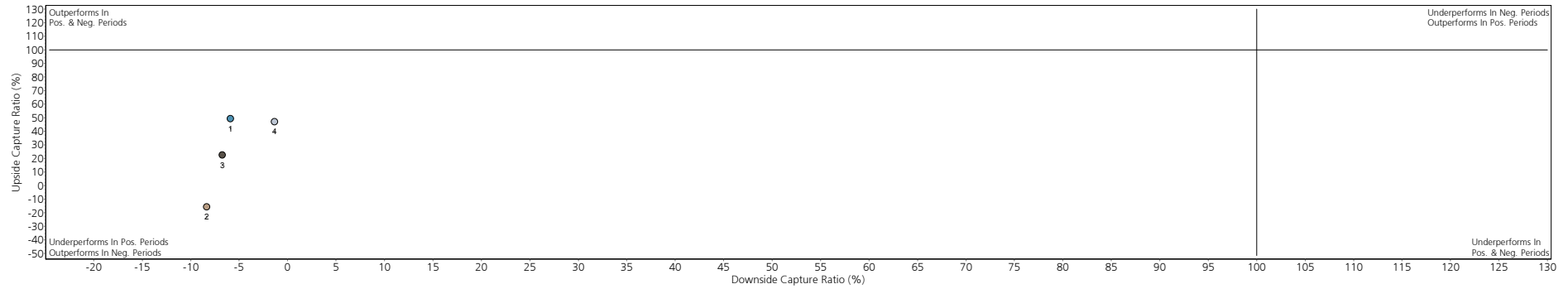

	1 6/2018-9/2018	2 12/2017-9/2018	3 9/2017-9/2018	4 4/2015-9/2018
Up Periods	2.00	4.00	6.00	23.00
Upside Capture ROR	0.33	-0.32	0.58	3.45
BB Agg Bond	0.67	2.04	2.56	7.35
% Of Capture	49.29	-15.55	22.64	47.02
Down Periods	1.00	5.00	6.00	18.00
Downside Capture ROR	0.04	0.30	0.25	0.08
BB Agg Bond	-0.64	-3.56	-3.69	-6.32
% Of Capture	-5.90	-8.33	-6.74	-1.32

Three Years Rolling Alpha

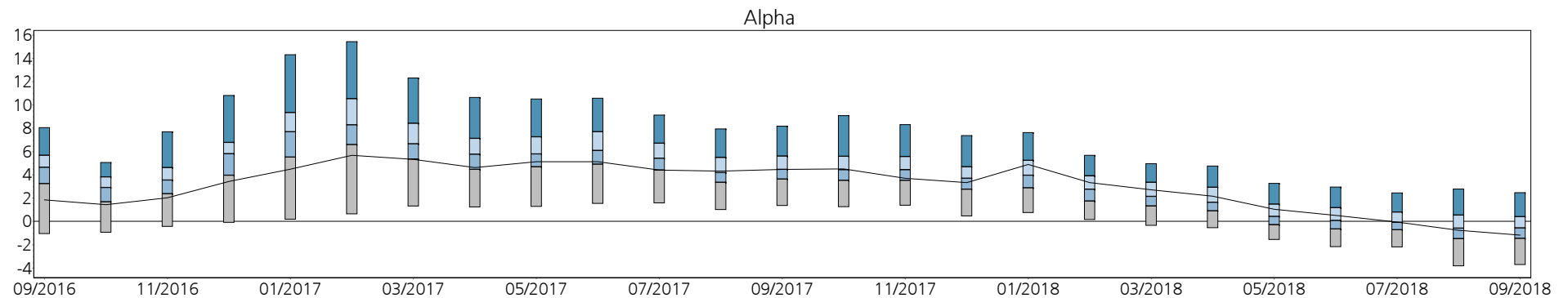

This report is provided for informational purposes only. The information shown was obtained from sources believed to be reliable, the accuracy of which cannot be guaranteed. Account statements provided by UBS or other financial institutions are the official record of your holdings, balances, transactions and security values and are not amended or superseded by any of the information presented in this report. Information is current as of the date shown. Past performance is no guarantee of future returns. See IMPORTANT INFORMATION at end of report for details.

Lisle Woodridge FPD Pension Fund
Performance Profile
April 15, 2015 Through September 30, 2018

	Ended	Return
Best Quarter	9/2016	1.89
Worst Quarter	9/2015	-0.95
Best 4 Quarters	9/2017	5.18
Worst 4 Quarters	9/2018	0.83

Total # of Periods: 41
of Positive Periods: 26
of Negative Periods: 15

	Latest Month	Latest Quarter	Year To Date	One Year	Two Years	Three Years	Since Inception
TOTAL FUND	0.04	0.37	-0.02	0.83	2.98	2.82	1.96
BB Agg Bond	-0.64	0.02	-1.60	-1.22	-0.57	1.31	1.12
Excess	0.68	0.35	1.58	2.05	3.56	1.51	0.84
Riskless Index	0.16	0.49	1.30	1.55	1.10	0.84	0.76
Real ROR	-0.06	0.17	-2.40	-1.37	0.79	0.86	0.07

Period	Return	Std Dev	Sharpe Ratio	Alpha	Beta	R-Squared	Relative Risk	Track Error	Treynor Ratio	Info Ratio
One Year	0.83	1.74	-0.41	-1.19	-0.18	4.85	0.81	3.06	3.96	0.66
Two Years	2.98	1.49	1.26	1.92	0.04	0.39	0.57	2.95	50.58	1.19
Three Years	2.82	1.66	1.19	1.94	0.05	0.51	0.63	3.02	43.23	0.47
Since Inception	1.96	1.72	0.70	1.18	0.06	0.90	0.66	2.97	19.05	0.26

This report is provided for informational purposes only. The information shown was obtained from sources believed to be reliable, the accuracy of which cannot be guaranteed. Account statements provided by UBS or other financial institutions are the official record of your holdings, balances, transactions and security values and are not amended or superseded by any of the information presented in this report. Information is current as of the date shown. Past performance is no guarantee of future returns. See IMPORTANT INFORMATION at end of report for details.



Investment Performance

Period Ending September 30, 2018

Prepared for:
Lisle Woodridge FPD Pension Fund
November 5, 2018

Prepared by:
Willhite Institutional Consulting Group

Pioneer Strategic Income Opportunities

Please contact your UBS Institutional Consultant if you have any questions regarding this report, if your financial situation, individual needs or investment objectives have changed, or if you would like to initiate or modify any investment restrictions on this account. Please note that you are also required to inform your Institutional Consultant, directly, of any changes in your financial condition, investment objectives or investment restrictions on your account.

This report is provided for informational purposes only. The information shown was obtained from sources believed to be reliable, the accuracy of which cannot be guaranteed. Account statements provided by UBS or other financial institutions are the official record of your holdings, balances, transactions and security values and are not amended or superseded by any of the information presented in this report. Information is current as of the date shown. Past performance is no guarantee of future returns. See IMPORTANT INFORMATION at end of report for details.

Risk vs Reward

One Year

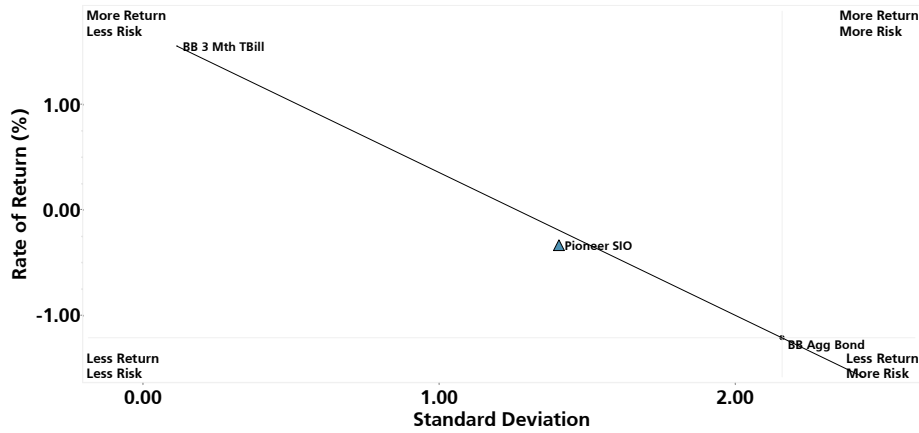

Since Inception

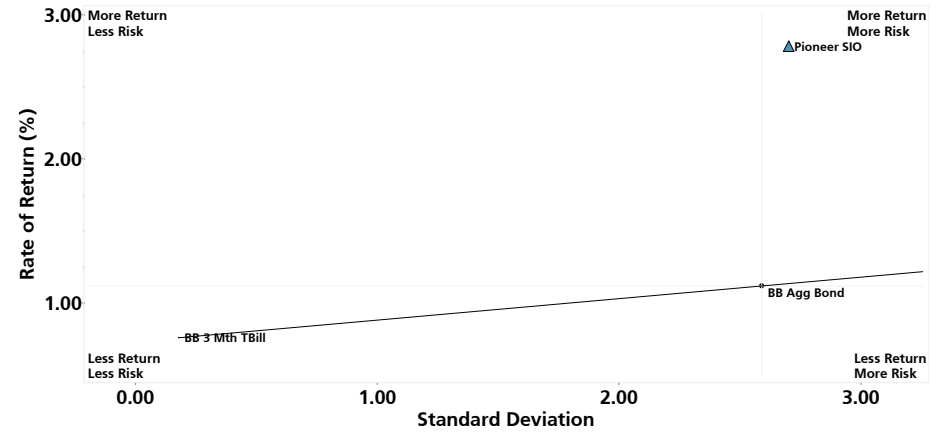

	Return	Sharpe Ratio	Std Dev	Alpha	Beta	R-Squared	Info Ratio
▲ Pioneer SIO	-0.34	-1.34	1.40	-0.91	0.35	28.23	0.47

	Return	Sharpe Ratio	Std Dev	Alpha	Beta	R-Squared	Info Ratio
▲ Pioneer SIO	2.78	0.75	2.70	1.81	0.55	28.03	0.63

Multi-Statistic Quartile Chart - Since Inception

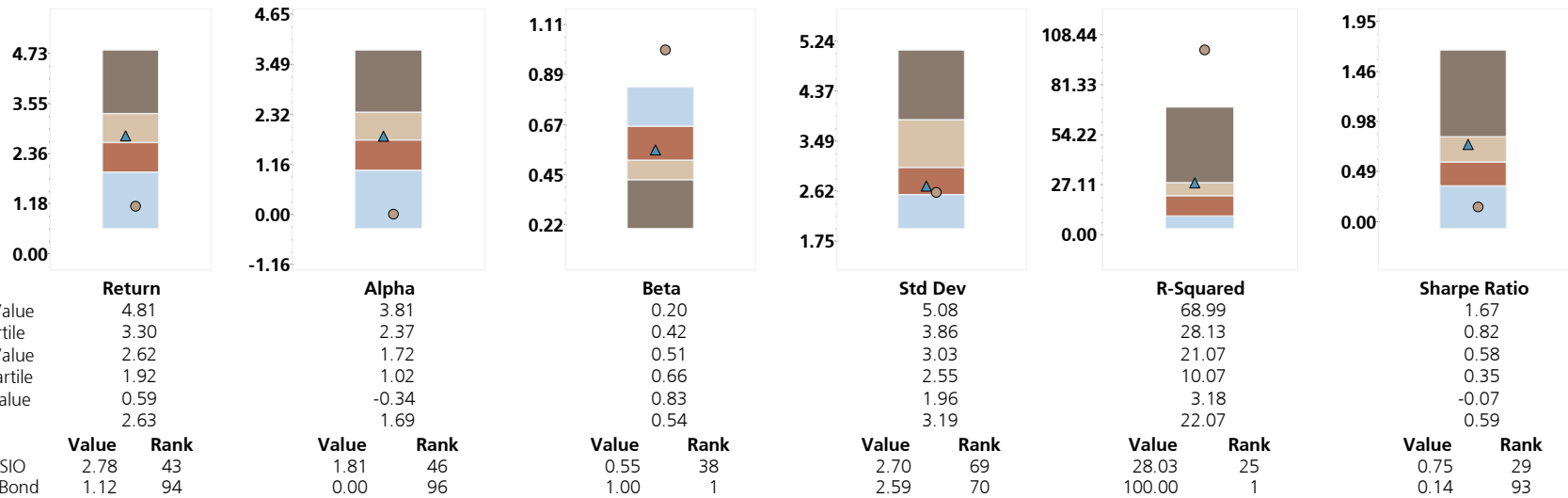

Comparison Universe: Multisector Bond

This report is provided for informational purposes only. The information shown was obtained from sources believed to be reliable, the accuracy of which cannot be guaranteed. Account statements provided by UBS or other financial institutions are the official record of your holdings, balances, transactions and security values and are not amended or superseded by any of the information presented in this report. Information is current as of the date shown. Past performance is no guarantee of future returns. See IMPORTANT INFORMATION at end of report for details.

Capture Ratio Trend

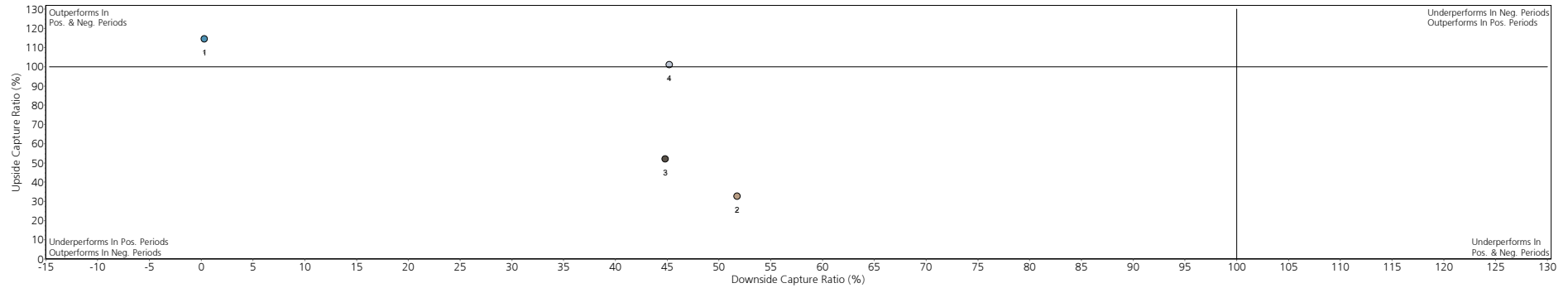

	1	2	3	4
Up Periods	6/2018-9/2018	12/2017-9/2018	9/2017-9/2018	4/2015-9/2018
Upside Capture ROR	2.00	4.00	6.00	23.00
BB Agg Bond	0.76	0.66	1.34	7.42
% Of Capture	0.67	2.04	2.56	7.35
Down Periods	114.40	32.66	52.10	100.99
Downside Capture ROR	1.00	5.00	6.00	18.00
BB Agg Bond	0.00	-1.84	-1.65	-2.86
% Of Capture	-0.64	-3.56	-3.69	-6.32
	0.30	51.77	44.83	45.21

Three Years Rolling Alpha

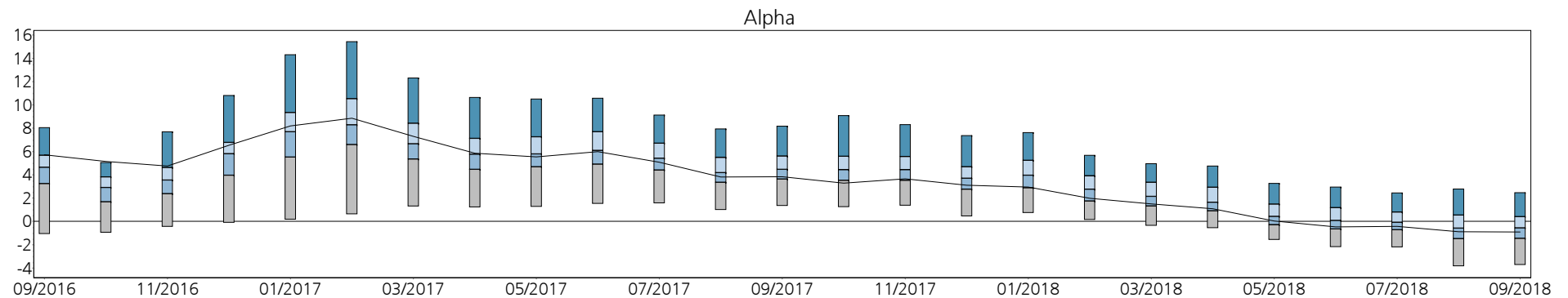

This report is provided for informational purposes only. The information shown was obtained from sources believed to be reliable, the accuracy of which cannot be guaranteed. Account statements provided by UBS or other financial institutions are the official record of your holdings, balances, transactions and security values and are not amended or superseded by any of the information presented in this report. Information is current as of the date shown. Past performance is no guarantee of future returns. See IMPORTANT INFORMATION at end of report for details.

Lisle Woodridge FPD Pension Fund
Performance Profile
April 15, 2015 Through September 30, 2018

	Ended	Return
Best Quarter	6/2016	3.51
Worst Quarter	9/2015	-1.52
Best 4 Quarters	9/2016	8.20
Worst 4 Quarters	9/2018	-0.34

Total # of Periods: 41
of Positive Periods: 28
of Negative Periods: 13

	Latest Month	Latest Quarter	Year To Date	One Year	Two Years	Three Years	Since Inception
TOTAL FUND	0.00	0.76	-1.19	-0.34	1.91	3.97	2.78
BB Agg Bond	-0.64	0.02	-1.60	-1.22	-0.57	1.31	1.12
Excess	0.64	0.74	0.41	0.88	2.49	2.65	1.66
Riskless Index	0.16	0.49	1.30	1.55	1.10	0.84	0.76
Real ROR	-0.10	0.56	-3.55	-2.52	-0.26	1.98	0.88

Period	Return	Std Dev	Sharpe Ratio	Alpha	Beta	R-Squared	Relative Risk	Track Error	Treynor Ratio	Info Ratio
One Year	-0.34	1.40	-1.34	-0.91	0.35	28.23	0.65	1.83	-5.41	0.47
Two Years	1.91	1.88	0.43	1.73	0.56	57.86	0.71	1.69	1.46	1.46
Three Years	3.97	2.66	1.17	2.81	0.58	31.50	1.01	2.49	5.43	1.04
Since Inception	2.78	2.70	0.75	1.81	0.55	28.03	1.04	2.57	3.65	0.63

This report is provided for informational purposes only. The information shown was obtained from sources believed to be reliable, the accuracy of which cannot be guaranteed. Account statements provided by UBS or other financial institutions are the official record of your holdings, balances, transactions and security values and are not amended or superseded by any of the information presented in this report. Information is current as of the date shown. Past performance is no guarantee of future returns. See IMPORTANT INFORMATION at end of report for details.



Investment Performance

Period Ending September 30, 2018

Prepared for:
Lisle Woodridge FPD Pension Fund
November 5, 2018

Prepared by:
Willhite Institutional Consulting Group

UBS Cash Account

Please contact your UBS Institutional Consultant if you have any questions regarding this report, if your financial situation, individual needs or investment objectives have changed, or if you would like to initiate or modify any investment restrictions on this account. Please note that you are also required to inform your Institutional Consultant, directly, of any changes in your financial condition, investment objectives or investment restrictions on your account.

This report is provided for informational purposes only. The information shown was obtained from sources believed to be reliable, the accuracy of which cannot be guaranteed. Account statements provided by UBS or other financial institutions are the official record of your holdings, balances, transactions and security values and are not amended or superseded by any of the information presented in this report. Information is current as of the date shown. Past performance is no guarantee of future returns. See IMPORTANT INFORMATION at end of report for details.

Risk vs Reward

One Year



Since Inception

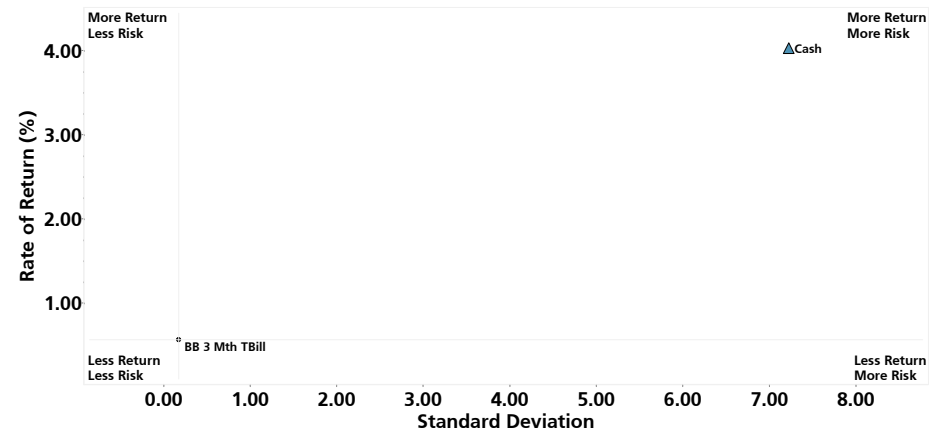

	Return	Sharpe Ratio	Std Dev	Alpha	Beta	R-Squared	Info Ratio
▲ Cash	2.11	1.61	0.35	N/A	N/A	N/A	1.76

	Return	Sharpe Ratio	Std Dev	Alpha	Beta	R-Squared	Info Ratio
▲ Cash	4.02	0.48	7.22	N/A	N/A	N/A	0.48

Multi-Statistic Quartile Chart - Since Inception

Comparison Universe: Money Market Managers

This report is provided for informational purposes only. The information shown was obtained from sources believed to be reliable, the accuracy of which cannot be guaranteed. Account statements provided by UBS or other financial institutions are the official record of your holdings, balances, transactions and security values and are not amended or superseded by any of the information presented in this report. Information is current as of the date shown. Past performance is no guarantee of future returns. See IMPORTANT INFORMATION at end of report for details.

Capture Ratio Trend

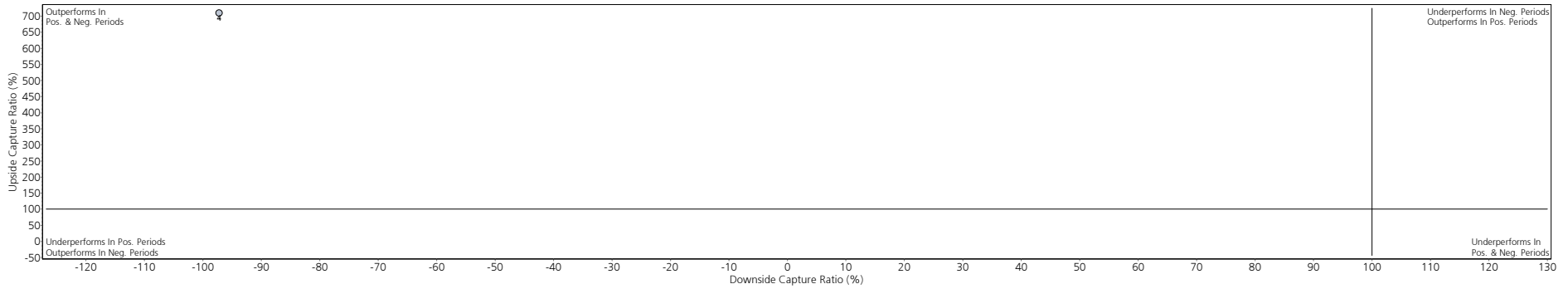

	1 6/2018-9/2018	2 12/2017-9/2018	3 9/2017-9/2018	4 12/2013-9/2018
Up Periods	3.00	9.00	12.00	49.00
Upside Capture ROR	0.78	1.68	2.11	4.69
BB 3 Mth TBill	0.49	1.30	1.55	0.66
% Of Capture	158.77	128.90	135.95	709.28
Down Periods	0.00	0.00	0.00	8.00
Downside Capture ROR	N/A	N/A	N/A	0.02
BB 3 Mth TBill	N/A	N/A	N/A	-0.02
% Of Capture	N/A	N/A	N/A	-97.23

Three Years Rolling Alpha

This report is provided for informational purposes only. The information shown was obtained from sources believed to be reliable, the accuracy of which cannot be guaranteed. Account statements provided by UBS or other financial institutions are the official record of your holdings, balances, transactions and security values and are not amended or superseded by any of the information presented in this report. Information is current as of the date shown. Past performance is no guarantee of future returns. See IMPORTANT INFORMATION at end of report for details.

Lisle Woodridge FPD Pension Fund
Performance Profile
December 31, 2013 Through September 30, 2018

	Ended	Return
Best Quarter	3/2017	15.99
Worst Quarter	3/2014	0.00
Best 4 Quarters	9/2017	17.82
Worst 4 Quarters	9/2015	0.03

Total # of Periods: 57
of Positive Periods: 57
of Negative Periods: 0

	Latest Month	Latest Quarter	Year To Date	One Year	Two Years	Three Years	Since Inception
TOTAL FUND	0.45	0.78	1.68	2.11	9.68	6.43	4.02
BB 3 Mth TBill	0.16	0.49	1.30	1.55	1.10	0.84	0.56
Excess	0.29	0.29	0.38	0.56	8.58	5.59	3.46
Riskless Index	0.16	0.49	1.30	1.55	1.10	0.84	0.56
Real ROR	0.35	0.58	-0.74	-0.12	7.37	4.41	2.33

Period	Return	Std Dev	Sharpe Ratio	Alpha	Beta	R-Squared	Relative Risk	Track Error	Treynor Ratio	Info Ratio
One Year	2.11	0.35	1.61	0.00	0.00	0.00	3.01	0.31	0.00	1.76
Two Years	9.68	10.92	0.79	0.00	0.00	0.00	65.96	10.96	0.00	0.77
Three Years	6.43	9.01	0.62	0.00	0.00	0.00	50.81	9.03	0.00	0.61
Since Inception	4.02	7.22	0.48	0.00	0.00	0.00	40.86	7.22	0.00	0.48

This report is provided for informational purposes only. The information shown was obtained from sources believed to be reliable, the accuracy of which cannot be guaranteed. Account statements provided by UBS or other financial institutions are the official record of your holdings, balances, transactions and security values and are not amended or superseded by any of the information presented in this report. Information is current as of the date shown. Past performance is no guarantee of future returns. See IMPORTANT INFORMATION at end of report for details.

IMPORTANT INFORMATION

This report is provided for informational purposes only, does not constitute an offer to buy or sell securities or investment products, does not constitute a recommendation that you buy, sell or hold securities or investment products, and is current as of the date shown. It may include information regarding your Institutional Consulting accounts held at various UBS entities including UBS Financial Services Inc., UBS Securities LLC and UBS AG (collectively, "UBS" or "UBS entities"), as well as accounts you hold at other financial institutions. Accounts included in this report are identified at the beginning of the report. Also, information may be shown for individual accounts or as one or more combined portfolios; the accounts included in each portfolio are also identified at the beginning of the report.

Investment Monitoring: Neither UBS nor any of its employees will track or monitor specific investments you make to determine whether they complement your Investment Policy, unless the Plan has engaged UBS for such services.

Accounts and Assets Included: UBS account statements provide the official records of holdings, balances, transactions, and security values of assets held in UBS accounts and are not replaced, amended or superseded by any of the information presented in this report. If assets that you hold at other financial institutions are included in this report, they are being provided as part of your UBS IC Consulting Services Agreement or you have asked us to include those assets as an accommodation, but they are not included as part of your UBS IC Consulting Services Agreement with us. In either situation, the inclusion of those assets is based on information, including pricing and transactional information, furnished to UBS. You should review the account statements and other documentation provided by other financial institutions for their record of holdings, balances, transactions, and security values of assets held in those accounts, as well as notices, disclosures and other information important to you, and may also serve as a reference should questions arise regarding the accuracy of the information in this report. UBS Financial Services Inc. SIPC coverage would only apply to those assets respectively held at UBS Financial Services Inc. You should contact your financial representative at any other financial institution where you hold an account to determine the availability of SIPC coverage, if any. UBS has not verified and is not responsible for the accuracy or completeness of information regarding assets held at other financial institutions.

We require that you hold and purchase only eligible managed assets in your UBS advisory accounts. Please contact your UBS Institutional Consultant for a list of the eligible assets in your program. These reports may provide performance information for eligible and ineligible assets in a fee-based program. Since ineligible assets are not considered fee-based program assets, the inclusion of such securities will distort the actual performance of your advisory assets. As a result, the performance reflected in this report can vary substantially from the individual account performance reflected in the performance reports provided to you as part of those programs. For fee-based programs, fees are charged on the market value of eligible assets in the accounts and assessed quarterly in advance, prorated according to the number of calendar days in the billing period. Neither UBS nor your UBS Institutional Consultant will act as your investment adviser with respect to ineligible assets. The investment advisory programs and brokerage accounts we offer are separate and distinct and each is governed by different laws and separate contracts with you.

Pricing of Securities: All securities held in UBS accounts are priced as of the end of the period shown unless otherwise noted and reflect the last recorded transaction of all listed securities, options and OTC NASDAQ securities, when available. Less actively traded securities may be priced using a computerized valuation model and may not reflect an actual market price or value. To obtain current quotations, when available, contact your Institutional Consultant. CD prices may be derived using a computerized valuation model and therefore represent an estimated market value. Deposits or securities denominated in currencies other than U.S. dollars may be reflected at the exchange rate as of the date of these reports. To obtain precise U.S. dollar values for these deposits or securities at a time before the date of these reports, contact your Institutional Consultant. Prices may or may not represent current or future market value. Every reasonable attempt has been made to accurately price securities; however, no warranty is made with respect to any security's price. Securities that have no readily available market value are displayed at the most recently obtainable price. Such pricing may affect the performance information provided in these reports. The services UBS provides to you may be based on and/or include information obtained from third-party sources. Assets held at other financial institutions reflect the price provided by the respective institution or you. UBS will not independently verify pricing information obtained from third-party sources and cannot guarantee the accuracy of such third-party information. If pricing is indicated as "NA", the required data for that field was not provided by the other financial institution or you; this will affect the performance information provided in these reports.

Performance Analytics: Unless otherwise noted, performance shown is based on Time Weighted Rate of Return. Periods greater than one year have been annualized, but annual performance may not represent a full calendar year depending on the inception date of the first account included in these reports. Standard deviations are shown only for periods of 12 months or longer. This report may reflect performance before the deduction of manager fees and it does reflect performance before the deduction of your UBS Institutional Consulting advisory fees. The payment of fees and expenses will reduce the performance of the account and the reduction in performance will have a cumulative effect over time. The net effect of the payment of fees on the annualized performance, and the compounded or cumulative effect over time, is dependent on the amount of the fee and the account's investment performance. For example, an account that experiences an annual gross performance of 10% but incurs a 2.8% annual fee that is deducted quarterly on a prorated basis, will experience net annual performance of 7.1%, a reduction of 2.9% per year. Compounding will similarly affect the account's performance on a cumulative basis.

Performance information incorporates data as of the date your accounts became available for these reports, not as of your initial acquisition of a particular investment unless performance history is imported at client's request. For reports that reflect combined account information, the Performance Start Date will be the earliest performance start date of any of the individual accounts selected for the consolidation time period. If an individual account's performance information is not available for a full reporting time period (month to date, quarter to date, year to date or performance to date), that account's information will only be included for the period when available. For consolidated accounts that include different account Performance Start Dates, the consolidated Additions/Withdrawals, Income Earned and Investment Appreciation/ Depreciation will include all activity that occurred during the consolidated reporting time period. Accounts that hold or held insurance products will be reported on from the month end date of when insurance and annuity activity could be obtained from the carrier. To the extent that your historical data contains a mixture of net and gross performance history related to manager or advisory fees, those distinctions will impact your performance reports to the extent that the different methods of reporting are blended.

Note that various factors, including unpriced securities and certain holdings, adjustments or activity may cause the results shown in this report to differ from actual performance (see the Performance Reconciliation Adjustments section for detail on differences between your Custodial statement and information used to create this performance report). Note that these results may differ from other performance reports provided to you by UBS. Performance information may be impacted by the different ways each UBS entity or third party financial institution respectively records trade executions. Past performance is no guarantee of future results. Neither the UBS entities nor any of their respective representatives provide tax or legal advice. You must consult with your legal or tax advisors regarding your personal circumstances.

You have discussed the receipt of this individually customized report with your Financial Advisor. Your UBS account statements and trade confirmation are the official records of your accounts at UBS. We assign index benchmarks to our asset allocations, strategies in our separately managed accounts and discretionary programs based on our understanding of the allocation, strategy, the investment style and our research. The benchmarks included in this report can differ from those assigned through our research process. As a result, you may find that the performance comparisons may differ, sometimes significantly, from that presented in performance reports and other materials that are prepared and delivered centrally by the Firm. Depending upon the composition of your portfolio and your investment objectives, the indexes used in this report may not be an appropriate measure for comparison purposes, and as such, are represented for illustration only. Your portfolio holdings and performance may vary significantly from the index. Your financial advisor can provide additional information about how benchmarks within this report were selected.

This report is provided for informational purposes only. The information shown was obtained from sources believed to be reliable, the accuracy of which cannot be guaranteed. Account statements provided by UBS or other financial institutions are the official record of your holdings, balances, transactions and security values and are not amended or superseded by any of the information presented in this report. Information is current as of the date shown. Past performance is no guarantee of future returns. See IMPORTANT INFORMATION at end of report for details.

The ACCESS, Strategic Wealth Portfolio ("SWP"), Managed Accounts Consulting ("MAC") and Institutional Consulting ("IC") programs offer some of the same Separately Managed Account ("SMA") Managers for different SMA Manager fees. The amount of the fee paid to each SMA Manager is a function of that SMA Manager's investment style and the fee negotiated with the SMA Manager either by UBS (in ACCESS, SWP) and by you in the MAC or IC Program. Depending on your asset level and ability to negotiate the investment management fee with the SMA Manager in the dual-contract structure of the MAC or IC program, you may find that the single-contract structure in ACCESS and SWP provides a more cost-effective option or vice versa. In addition, based on the combination of our fees and your SMA Manager's fees, the overall fee for your SMA account in ACCESS, SWP, MAC or IC may exceed 3% of the account value. Please review your options and overall costs carefully with your Financial Advisor.

This report is provided for informational purposes only. The information shown was obtained from sources believed to be reliable, the accuracy of which cannot be guaranteed. Account statements provided by UBS or other financial institutions are the official record of your holdings, balances, transactions and security values and are not amended or superseded by any of the information presented in this report. Information is current as of the date shown. Past performance is no guarantee of future returns. See IMPORTANT INFORMATION at end of report for details.

Benchmark Index Information:

For comparison purposes, these reports may contain a number of general broad market indices, which were selected to demonstrate the performance of broad market indicators that are readily recognized, rather than for direct performance comparisons, and do not reflect the performance of actual investments. The selection and use of benchmarks is not a promise or guarantee that your accounts will meet or exceed the stated benchmarks. Benchmark information is illustrative and relates to historical performance of market indexes and not the performance of actual investments. Indexes are not available for direct investment and reflect an unmanaged universe of securities. Indices assume no management, custody, transaction fees or expenses that would lower the performance results, and assume reinvestment of dividends and capital gains. Information about indices is based on information obtained from sources believed to be reliable, but no independent verification has been made. UBS does not guarantee the accuracy or completeness of any index information presented. Market index data is subject to review and revision, and UBS reserves the right to substitute indices or display only those indices for which current updated information is available. Information regarding the indexes shown in this report can be found at the end of this report.

Risk Considerations: Some of the general risk considerations associated with the investment options included in this report are described below. The descriptions are not meant to be a complete list of all investment risks. For more complete information regarding fees, expenses, risks and restrictions associated with these investments please review the offering documents and marketing materials. Investors should consult their tax advisor about their specific tax situation before investing in any securities. In addition, clients should familiarize themselves with the particular market risks and the other risks associated with the specific investment. All investments contain risk and may lose value.

Offshore Funds: Offshore mutual funds are not registered with the Securities and Exchange Commission and may not be sold to any person who is a citizen or resident of the United States.

Alternative Investments: Non-traditional asset classes are alternative investments that include hedge funds, private equity, and private real estate (collectively, non-traditional or alternative investments). These investments can be subject to substantial risks (including the risks associated with limited liquidity, the use of leverage, short-sales and concentrated positions), may involve complex tax structures and strategies, and may not be easily valued. The risks of alternative investments should be carefully considered in light of your investment objectives, risk tolerance and net worth. Alternative investments are speculative and entail substantial risks, which may place your capital at risk. Alternative investments may not have been registered with the Securities and Exchange Commission or under any state securities laws. The market for such investments may be highly illiquid and subjectively valued, and these reports provide values for informational purposes only. Accuracy is not guaranteed. These values may differ substantially from prices, if any, at which a unit may be bought or sold and do not necessarily represent the value you would receive from the issuer upon liquidation. Issuer estimated values, if any, are generally updated on a regular (annual or semi-annual) basis and are supplied to us by the issuer, but may be calculated based on different information from what is used by third parties to derive their estimated values.

Fixed Income: Investing in the fixed income market is subject to risks including market, interest rate, issuer, credit, default and inflation risk. An investment in a portfolio may be worth more or less than its original cost when redeemed. Derivatives may involve certain costs and risks such as liquidity, interest rate, market, credit, management, default risk, and the risk that the position could not be closed when most advantageous. Investing in derivatives could lose more than the amount invested.

Variable Annuities: A variable deferred annuity is a long-term financial product designed for retirement purposes. It is a contractual agreement in which payment(s) are made to an insurance company, which agrees to pay out an income or a lump sum amount at a later date. There are fees and charges associated with a variable annuity contract, which include, but are not limited to, operations charges, sales and surrender charges, administrative fees, and additional charges for optional benefits. Variable annuities are sold by prospectus and you should carefully consider important information on the subaccounts's investment objectives, risk, charges and expenses. Please read the prospectus and offering documents carefully before you invest. Your Financial Advisor can provide a copy of the prospectus. For current month-end returns: <http://advisor.morningstar.com/familyinfo.asp>.

Withdrawals from an annuity contract are taxable as ordinary income, not as capital gains and, if made prior to age 59 and 1/2, may be subject to an additional 10% federal income tax penalty. Withdrawals may also be subject to surrender charges. Withdrawals will reduce the death benefit, living benefits and cash surrender value. For tax purposes, withdrawals will come from any gain in the contract first. Please see the prospectus for complete details. Amounts in the annuity's variable investment portfolios are subject to fluctuation in value and market risk, including loss of principal.

Unregistered group variable annuities and registered group variable annuities that are solely available for use in qualified plans are rated and ranked based on their position within the bell curve of the open end fund peer group (a.k.a. category), rather than the variable annuity subaccount peer group. These ratings and ranks are calculated by using an overlay of the open end fund peer group break points and therefore do not contribute to the category average or number of funds within the peer group.

For variable annuity subaccounts, standardized return is total return based on its inception date within the separate account and is adjusted to reflect recurring and non-recurring charges such as surrender fees, contract charges, maximum front-end load, maximum deferred load, maximum M&E risk charge, administration fees, and actual ongoing fund-level expenses. The benchmark used for each individual subaccount performance is an index that has been assigned to the particular manager or fund.

Mutual Fund Performance Information: Mutual Funds are sold by prospectus and you should carefully consider important information on the fund's investment objectives, risk, charges and expenses. Please read the prospectus and offering documents carefully before you invest. Your UBS Institutional Consultant can provide a copy of the prospectus. For current month-end returns: <http://advisor.morningstar.com/familyinfo.asp>.

This analysis may incorporate mutual fund and exchange traded fund performance results. Analytics shown are calculated based on the fund's Net Asset Value, which may reflect the reinvestment of dividends and capital gains, as well as the deduction of 12b-1 fees and fund internal expenses (e.g. fund management fees). The analytics do not reflect the deduction of the sales load, where applicable, the UBS Consulting fee(s), where applicable, or the impact of taxes. Had the sales load, fee or taxes been included, the results used in this analysis would have been reduced.

Wilshire Trust Universe Comparison Service Information: These reports may contain comparative peer performance data provided by Wilshire Associates Incorporated (Wilshire®), entitled "Quartile Ranking Comparison." Output will be presented as a universe organized by asset type, plan type, plan size or other basis. Wilshire®, the Wilshire Trust Universe Comparison Service® and TUCS® are service marks of Wilshire Associates Incorporated and have been licensed for use by UBS Financial Services Inc. All content of TUCS is ©2016 Wilshire Associates Incorporated, all rights reserved.

Policy Index: A point of reference for evaluating a portfolio's investment performance. A policy Index can be comprised of single or multiple benchmarks (weighted blend). Portfolios with multiple benchmarks will be depicted with a description of benchmarks and weights that comprise the policy.

This report is provided for informational purposes only. The information shown was obtained from sources believed to be reliable, the accuracy of which cannot be guaranteed. Account statements provided by UBS or other financial institutions are the official record of your holdings, balances, transactions and security values and are not amended or superseded by any of the information presented in this report. Information is current as of the date shown. Past performance is no guarantee of future returns. See IMPORTANT INFORMATION at end of report for details.

Gain/(Loss) Information: When data is available from UBS, estimated unrealized gains/losses are calculated for individual security lots. For assets transferred from another financial institution, gain/loss information will be reflected only for the period of time the assets have been held at UBS entities. For assets held at other financial institutions, information provided by that entity, if any, is reflected. Total realized gain/loss information may include calculations based upon non-UBS entities cost basis information. UBS Financial Services Inc. does not independently verify or guarantee the accuracy or validity of any information provided by sources other than UBS Financial Services Inc. When original cost information is unavailable, gain/loss amounts will represent current market value and total gains/losses may be inaccurate. Date information for when a particular security was acquired, when available, appears on these reports. When no acquisition date is provided for a security, these reports reflect "N/A" and omit this information. As a result, these figures may not be accurate and are provided for informational purposes only.

Interest and Dividend Income: When shown on this report, information does not reflect your account's tax status or reporting requirements. You should use only official IRS forms for tax reporting purposes. The classification of private investment distributions can only be determined by referring to the official year-end tax-reporting document provided by the issuer.

Contributions and Withdrawals: When shown on a report, information regarding contributions and withdrawals may represent the net value of all cash and securities contributions and withdrawals, and may include program fees (including wrap fees) and other fees added to or subtracted from your accounts from the first day to the last day of the period covered by these reports. Program fees may be separately identified or included in withdrawals except when paid via an invoice or through a separate account billing arrangement.

Cash Flow: Cash Flow analysis is based on the historical dividend, coupon and interest payments you have received as of the Record Date in connection with the securities listed and assumes that you will continue to hold the securities for the periods for which cash flows are projected. This may or may not include principal paybacks for the securities listed. These potential cash flows are subject to change due to a variety of reasons, including but not limited to, contractual provisions, changes in corporate policies, changes in the value of the underlying securities and interest rate fluctuations. The effect of a call on any security(s) and the consequential impact on its potential cash flow(s) is not reflected in this report. Payments that occur in the same month in which the report is generated -- but prior to the report run ("As of") date -- are not reflected in this report. In determining the potential cash flows, UBS relies on information obtained from third party services it believes to be reliable but does not independently verify or guarantee the accuracy or validity of any information provided by third parties. Cash flows for mortgage-backed, asset-backed, factored, and other pass-through securities are based on the assumptions that the current face amount, principal pay-down, interest payment and payment frequency remain constant. Calculations may include principal payments, are intended to be an estimate of future projected interest cash flows and do not in any way guarantee accuracy.

Important information about advisory & brokerage services: As a firm providing wealth management services to clients, we offer both investment advisory and brokerage services. These services are separate and distinct, differ in material ways and are governed by different laws and separate contracts. For more information on the distinctions between our brokerage and investment advisory services, please speak with your Financial Advisor or visit our website at <<http://ubs.com/workingwithus>>.

While we strive to make sure the nature of our services is clear in the materials we publish, if at any time you would like clarification on the nature of your accounts or the services you are receiving, please speak with your UBS Institutional Consultant.

The ACCESS, SWP, MAC and Institutional Consulting ("IC") programs offer some of the same Separately Manage Account ("SMA") Managers for different SMA Manager fees. The amount of the fee paid to each SMA Manager is a function of that SMA Manager's investment style and the fee negotiated with the SMA Manager either by UBS (in ACCESS, SWP) and by you in the MAC or IC Program. Depending on your asset level and ability to negotiate the investment management fee with the SMA Manager in the dual-contract structure of the MAC or IC program, you may find that the single-contract structure in ACCESS and SWP provides a more cost-effective option or vice versa. In addition, based on the combination of our fees and your SMA Manager's fees, the overall fee for your SMA account in ACCESS, SWP, MAC or IC may exceed 3% of the account value. Please review your options and overall costs carefully with your Financial Advisor before investing.

This report is provided for informational purposes only. The information shown was obtained from sources believed to be reliable, the accuracy of which cannot be guaranteed. Account statements provided by UBS or other financial institutions are the official record of your holdings, balances, transactions and security values and are not amended or superseded by any of the information presented in this report. Information is current as of the date shown. Past performance is no guarantee of future returns. See IMPORTANT INFORMATION at end of report for details.

Calculation Definitions

Alpha: Alpha measures the difference between an investment's actual performance, and its expected performance as indicated by the returns of a selected market index. A positive Alpha indicates the risk-adjusted performance is above that index. In calculating Alpha, Standard Deviation (total risk) is used as risk measure. Alpha is often used to judge the value added or subtracted by a manager.

Appreciation/Depreciation: Appreciation or Depreciation is the change in market value minus net cash flows. The value indicates by how much the portfolio value has changed due to changes in asset values. Appreciation would be an increase, Depreciation would be a decrease.

Average Exposure: Average Exposure is generally, the average allocation to a segment or an asset. Calculated as the beginning market value plus the weighted net cash flows as a percentage of the total portfolio market value.

Beta: Beta is defined as a Manager's sensitivity to market movements and is used to evaluate market related, or systematic risk. Beta is a measure of the linear relationship, over time, of the Manager's returns and those of the Benchmark. Beta is computed by regressing the Manager's excess returns over the risk free rate (cash proxy) against the excess returns of the Benchmark over the risk free rate. An investment that is as equally volatile as the market will have a Beta of 1.0; an investment half as volatile as the market will have a Beta of 0.5; and so on. Thus, Betas higher than 1.0 indicate that the fund is more volatile than the market.

Composite Benchmark: The Composite Benchmark is a weighted average benchmark based on the allocation of funds within each of the portfolios in the composite and the risk index assigned to each portfolio.

Correlation (R): The Correlation represents the degree to which investments move in tandem with one another and is a critical component of diversified portfolio construction. The Correlation varies between a minimum of -1 (move in opposite direction) and a maximum of 1 (completely correlated). Lower Correlations enhance diversification and lead to better risk-adjusted returns within diversified portfolios. An R of less than 0.3 is often considered low Correlation.

Current Yield: This measure looks at the current price of a bond instead of its face value and represents the return an investor would expect if he or she purchased the bond and held it for a year. This measure is not an accurate reflection of the actual return that an investor will receive in all cases because bond and stock prices are constantly changing due to market factors.

Distribution of Excess Returns: Distribution of Excess Returns displays an arrangement of statistical data that exhibits the frequency of occurrence of the investment's returns in excess of the selected Market Index.

Down Market (Mkt) Capture Ratio: Down Market Capture Ratio is a measure of an investment's performance in down markets relative to the market itself. A down market is one in which the market's return is less than zero. The lower the investment's Down Market Capture Ratio, the better the investment protected capital during a market decline. A negative Down Market Capture Ratio indicates that an investment's returns rose while the market declined.

Downside Capture Return: The downside capture return is the cumulative performance of the portfolio in all periods during which the risk benchmark posted a negative return.

Downside Probability: The downside probability is the ratio of the number of periods during which the portfolio posted a negative return to the total number of periods under study. If, for example, during a 12 month span, the portfolio realized 5 months of negative returns, the downside probability would be equal to 5/12 or 42 percent. The sum of the downside and upside probabilities must equal 1.0. The downside probability does not consider the extent to which the portfolio will fail to exceed the target index. It merely considers the likelihood that the target will not be exceeded. It is important to bear in mind this point when comparing the downside probabilities of more than one portfolio. It is not necessarily correct, for example, to deem portfolio A riskier than portfolio B simply because A has a higher downside probability.

Downside Risk (Semi Standard Deviation, Semi Std Dev, or Downside Deviation): Downside Risk only identifies volatility on the down side. Downside Risk measures the variability of returns below zero, whereas Standard Deviation attributes volatility in either direction to risk. The Downside Risk method calculates the deviations below zero for each observed return. Each time a return falls below zero, the sum is divided by the number of observations and the square root is taken. This result is then shown on an annualized basis.

Dynamic Index: A weighted average blended benchmark of the risk indices assigned to each asset class, based on the asset allocation of the portfolio for a given period. The benchmark index weighting adjusts with changes to the asset allocation. A Dynamic Index should not be used when measuring against the client's *Investment Policy Statement*.

Effective Duration: A duration calculation for bonds with embedded options. Effective duration takes into account that expected cash flows will fluctuate as interest rates change.

Excess: Denotes that a statistic is being measured relative to the Market Index selected. The data set analyzed consists of the periodic differences between the investment's measure and the selected Market Index's definition.

Expense Ratio: Often referred to as the Net Expense Ratio, Morningstar pulls the net annual expense ratio from the fund's audited annual report. Annual-report expense ratios reflect the actual fees charged during a particular fiscal year. The annual report expense ratio for a fund of funds is the wrap or sponsor fee only. The expense ratio expresses the percentage of assets deducted each fiscal year for fund expenses, including 12b-1 fees, management fees, administrative fees, operating costs, and all other asset-based costs incurred by the fund. Portfolio transaction fees, or brokerage costs, as well as initial or deferred sales charges are not included in the expense ratio. The expense ratio, which is deducted from the fund's average net assets, is accrued on a daily basis. If the fund's assets are small, its expense ratio can be quite high because the fund must meet its expenses from a restricted asset base. Conversely, as the net assets of the fund grow, the expense percentage should ideally diminish as expenses are spread across the wider base. Funds may also opt to waive all or a portion of the expenses that make up their overall expense ratio.

Gross Dollar Weighted Return: Gross Dollar Weighted Return is the internal rate of return, excluding money manager fees.

The Gross Expense Ratio: Represents the total gross expenses (net expenses with waivers added back in) divided by the fund's average net assets. If it is not equal to the net expense ratio, the gross expense ratio portrays the fund's expenses had the fund not waived a portion, or all, of its fees. Thus, to some degree, it is an indication of fee contracts. Some fee waivers have an expiration date; other waivers are in place indefinitely.

This report is provided for informational purposes only. The information shown was obtained from sources believed to be reliable, the accuracy of which cannot be guaranteed. Account statements provided by UBS or other financial institutions are the official record of your holdings, balances, transactions and security values and are not amended or superseded by any of the information presented in this report. Information is current as of the date shown. Past performance is no guarantee of future returns. See IMPORTANT INFORMATION at end of report for details.

Gross Time Weighted Return: Gross Time Weighted Return is the Modified Dietz return, excluding money manager fees.

Index Value: Index Value is the unit value series based on the return stream. It can be used to calculate rates of return between any two dates in the report.

Information Ratio: The Information Ratio is a measure of value added by an investment manager. It is the ratio of (annualized) excess return above the selected Market Index to (annualized) Tracking Error. Excess return is calculated by linking the difference of the manager's return for each period minus the selected Market Index return for each period, then annualizing the result.

Manager Capture Ratio: The Manager Capture Ratio is manager return divided by the selected Market Index return. It shows what portion of the market performance was captured by the manager under certain market conditions: up market, down market, or both.

Market Experience: Market Experience is the presumable market value of the portfolio if it and its cash flows had grown at the policy index rate of return. It lets the reader know if active management has aided or hurt the portfolio.

Net Cash Flow: For the total portfolio, net cash flow is aggregate contributions minus aggregate withdrawals. At the asset class level, net cash flow is aggregate purchases minus aggregate sales minus aggregate income. It is used in the numerator of the Modified Dietz return calculation. It is the same as "New Money" and "Flow".

Net Dollar Weighted Return: Net Dollar Weighted Returns is the internal rate of return, including money manager fees.

Net Time Weighted Return: Net Time Weighted Return is the Modified Dietz return, including money manager fees.

New Money: For the total portfolio, New Money is aggregate contributions minus aggregate withdrawals. At the asset class level, New Money is aggregate purchases minus aggregate sales minus aggregate income. It is used in the numerator of the Modified Dietz return calculation. It is the same as "Net Cash Flow" and "Flow".

Policy Index: A point of reference for evaluating a portfolio's investment performance. A policy Index can be comprised of single or multiple benchmarks (weighted blend). Portfolios with multiple benchmarks will be depicted with a description of benchmarks and weights that comprise the policy.

Rate of Return, ROR, Return %, ROI: All Return terms refer to the Modified Dietz return.

Relative Risk: Relative risk is simply the ratio of the standard deviation of the portfolio to the standard deviation of the risk index. The statistic reveals how much of the variation of the risk index is "shared" by the portfolio. A relative risk of 1.0 indicates that the portfolio has the same level of return variability as the risk index. A relative risk of less than 1.0 indicates that the portfolio has shown a lower dispersion of returns than the index. A relative risk in excess of 1.0 indicates that the portfolio returns have been more dispersed than those of the index.

Riskless Index: The theoretical rate of return of an investment with zero risk. The risk-free rate represents the interest an investor would expect from an absolutely risk-free investment over a specified period of time. The 3 month T-Bill is the usual index used for riskless.

R-Squared (R2): The diversification measure R2 indicates the percentage of volatility in portfolio returns which can be "explained" by market volatility. This statistic indicates the degree to which the observed values of one variable, such as the returns of a managed portfolio, can be explained by, or are associated with the values of another variable, such as a Market Index. It is especially helpful in assessing how likely it is that Alpha and Beta are statistically significant. The R2 values generally range from 0.0 to 1.0. An investment with an R2 of 1.0 is perfectly correlated with the market whereas an investment with an R2 of 0.0 will behave independently of the market. An R2 of 0.95, for example, implies that 95% of the fluctuations in a portfolio are explained by fluctuations in the market.

Sector Allocations: The percentage a manager has allocated to specific economic sectors.

Sharpe Ratio: The Sharpe Ratio indicates the excess return per unit of total risk as measured by Standard Deviation. It is a ratio of the arithmetic average of excess returns over the risk free rate to the Standard Deviation. The Sharpe Ratio is a measure of the premium earned for the risk incurred by the portfolio.

Sortino Ratio: The Sortino Ratio is a measure of reward per unit of risk. With Sortino, the numerator (i.e., reward) is defined as the incremental compounded average return over the minimum acceptable return (MAR). The denominator (i.e., risk) is defined as the downside deviation of the returns below the MAR. Since the downside deviation is the standard deviation of those returns which fail to exceed the MAR, the result of the Sortino Ratio is a measure of the average reward per unit of loss. As with Sharpe and Treynor, the Sortino Ratio only has value when it is used as the basis of comparison between portfolios. The higher the Sortino Ratio, the better.

Standard Deviation: A measure of the extent to which observations in a series vary from the arithmetic mean of the series. The Standard Deviation of a series of asset returns is a measure of volatility or risk of the asset.

Target Allocation: The Target Allocation is the allocation goal of the portfolio.

Tracking Error (Excess Standard Deviation): Tracking Error is a measure of how closely an investment's returns track the returns of the selected Market Index. It is the annualized Standard Deviation of the differences between the investment's and the associated index's returns. If an investment tracks its associated index closely, then Tracking Error will be low. If an investment tracks its associated index perfectly, then Tracking Error will be zero.

This report is provided for informational purposes only. The information shown was obtained from sources believed to be reliable, the accuracy of which cannot be guaranteed. Account statements provided by UBS or other financial institutions are the official record of your holdings, balances, transactions and security values and are not amended or superseded by any of the information presented in this report. Information is current as of the date shown. Past performance is no guarantee of future returns. See IMPORTANT INFORMATION at end of report for details.

Treynor Ratio: The Treynor Ratio is defined as the ratio of the manager's excess geometrically annualized return over the portfolio Beta. Excess returns are computed versus the cash index.

Up Market (Mkt) Capture Ratio: Up Market Capture Ratio is a measure of a product's performance in up markets relative to the market itself. An up market is one in which the market's return is greater than or equal to zero. The higher the investment's Up Market Capture Ratio, the better the investment capitalized on a rising market.

Upside Capture Return: The upside capture return is the cumulative performance of the portfolio in all periods during which the risk benchmark posted a positive return.

Upside Probability: The upside probability is the ratio of the number of periods during which the portfolio posted a positive return to the total number of periods under study. If, for example, during a 12 month span, the portfolio realized 7 months of positive returns, the upside probability would be equal to 7/12 or 58 percent. The sum of upside and downside probabilities must equal 1.0.

Upside Uncertainty: Upside uncertainty measures the variability of portfolio returns that exceed a minimum acceptable return (MAR). Risk, in this instance, is defined as the likelihood that the MAR will not be achieved. Since the statistic is defined as the variability of returns greater than the MAR, risk is not an issue. Thus, variability on the upside is referred to as uncertainty, not risk. The upside uncertainty is simply the standard deviation of those portfolio returns that exceed the MAR. The larger the upside uncertainty, the better.

Weighted Average: This is a calculation that looks at the average for the statistic for each security weighted by the allocation by market value for each security.

Weighted Flow: The net cash flows weighted for the duration of the month during which the money manager had access to the funds. It is used in the denominator of the Modified Dietz rate of return calculation.

Yield: Yield refers to the yield to maturity.

YTD: Year to Date.

Index Definitions

10-Year U.S. Treasury Index: A debt obligation issued by the U.S. Treasury with a term of 10 years.

Barclays Capital Global Aggregate X U.S.: An index consisting of all investment grade securities issued in different currencies and combining the Barclays Aggregate, Barclays Pan-European Aggregate and Barclays Global Treasury indexes. The index also includes Eurodollar and Euro-Yen corporate bonds, Canadian government, agency and corporate securities and U.S. dollar investment grade, 144A securities.

Barclays Capital Global Emerging Markets: Tracks total returns of external-currency-denominated debt instruments of the emerging markets: Brady bonds, loans, Eurobonds, and U.S. dollar-denominated local market instruments. The index covers five regions: Americas, Europe, Asia, Middle East and Africa.

Barclays Capital Muni Bond Index: A capitalization-weighted bond index created by Barclays intended to be a representative of major municipal bonds of all quality ratings.

Barclays Capital U.S. Aggregate Index: Covers the U.S. dollar-denominated, investment grade, fixed rate, taxable bond market segment of SEC-registered securities and includes bonds from the U.S. Treasury, government-related, corporate, mortgage- and asset-backed and commercial mortgage-backed securities.

Barclays Capital U.S. Aggregate Government: Composed of the Barclays U.S. Treasury Bond Index (all public obligations of the U.S. Treasury, excluding flower bonds and foreign-targeted issues) and the Agency Bond Index (all publicly issued debt of U.S. government agencies, quasi-federal corporations, and corporate debt guaranteed by the U.S. government).

Barclays Capital U.S. Aggregate High Yield: Covers the universe of fixed-rate, dollar-denominated, non-convertible, publicly issued, non-investment grade debt. Pay-in-kind (PIK) bonds, Eurobonds and debt issues from countries designated as emerging markets (e.g., Argentina, Brazil, Venezuela, etc.) are excluded but Canadian bonds and SEC-registered global bonds of issuers in non-emerging countries are included. Original issue zeroes, step-up coupon structures and 144As are also included. Bonds must have at least one year to final maturity, at least \$150 million par amount outstanding and be rated Ba1 or lower.

Barclays Capital U.S. Aggregate Investment Grade: Covers all publicly issued, fixed-rate, nonconvertible, investment grade corporate debt. Issues are rated at least Baa by Moody's Investors Service or BBB by Standard & Poor's. Total return comprises price appreciation / depreciation and income as a percentage of the original investment.

Barclays Capital U.S. Convertibles Composite: The Barclays Capital U.S. Convertible Bond Index represents the market of U.S. convertible bonds. Convertible bonds are bonds that can be exchanged, at the option of the holder, for a specific number of shares of the issuer's preferred stock or common stock.

Barclays Capital U.S. Treasury - Bills (1-3 months): Is a market value-weighted index of investment-grade fixed-rate public obligations of the U.S. Treasury with maturities of three months, excluding zero coupon strips.

Cambridge U.S. Private Equity: Based on returns data compiled on funds representing more than 70% of the total dollars raised by U.S. leveraged buyout funds, subordinated debt and special situation managers between 1986-2008.

Cambridge U.S. Venture Capital Index: Based on returns data compiled for more than 75% of U.S., institutional venture capital assets between 1990-2008.

Dow Jones AIG Commodity Index: Composed of futures contracts on 20 physical commodities. It is composed of commodities traded on U.S. exchanges with the exception of nickel, aluminum and zinc. The Index relies primarily on liquidity data or the relative amount of trading activity to determine its weightings. All data used for both liquidity and production calculations are averaged for a five-year period.

HFRI Distressed & Restructuring: Equally weighted index of investment managers who employ an investment process focused on corporate fixed income instruments, primarily on corporate credit instruments of companies trading at significant discounts to their value at issuance or obliged (par value) at maturity as a result of either formal bankruptcy proceeding or financial market perception of near-term proceedings. Distressed strategies employ primarily debt (greater than 60%) but also may maintain related equity exposure.

HFRI Equity Hedge: Equally weighted index of investment managers who employ equity hedge strategies, maintaining both long and short positions primarily in equity and equity derivative securities. Equity hedge managers would typically maintain at least 50% exposure to, and may in some cases be entirely invested in, equities both long and short.

HFRI Event Driven: Equally weighted index of investment managers who maintain positions in companies currently or prospectively involved in corporate transactions of a wide variety including but not limited to mergers, restructurings, financial distress, tender offers, shareholder buybacks, debt exchanges, security issuance or other capital structure adjustments. Security types can range from most senior in the capital structure to most junior or subordinated, and frequently involve additional derivative securities.

HFRI Fund of Funds Index: Fund of funds invested with multiple managers through funds or managed accounts. The strategy accesses a diversified pool of managers with the objective of lowering the risk of investing in one single manager. The fund of funds manager has discretion in choosing which strategies and managers to invest in the fund.

HFRI Fund Weighted Composite: An equally weighted return of all funds net of fees in the HFRI monthly indexes. Fund strategies include, but are not limited to: convertible arbitrage, distressed securities, emerging markets, equity hedge, equity market neutral, statistical arbitrage, event driven, macro, market timing, merger and risk arbitrage, relative value, short selling and sector funds.

HFRI Macro: Equally weighted index of investment managers which trade a broad range of strategies in which the investment process is predicated on movements in underlying economic variables and the impact these have on equity, fixed income, hard currency and commodity markets. Managers employ a variety of techniques, both discretionary and systematic analysis, combinations of top down and bottom up theses, quantitative and fundamental

This report is provided for informational purposes only. The information shown was obtained from sources believed to be reliable, the accuracy of which cannot be guaranteed. Account statements provided by UBS or other financial institutions are the official record of your holdings, balances, transactions and security values and are not amended or superseded by any of the information presented in this report. Information is current as of the date shown. Past performance is no guarantee of future returns. See IMPORTANT INFORMATION at end of report for details.

approaches and long- and short-term holding periods.

HFRI Relative Value: Equally weighted index of investment managers who maintain positions in which the investment thesis is predicated on realization of a valuation discrepancy in the relationship between multiple securities. Managers employ a variety of fundamental and quantitative techniques to establish investment theses, and security types range broadly across equity, fixed income, derivative or other security types.

JP Morgan Global Ex-U.S. Bond Index: Consists of regularly traded, fixed-rate domestic government debt instruments from 12 international bond markets. Countries included are Austria, Belgium, Canada, Denmark, France, Germany, Italy, Japan, the Netherlands, Spain, Sweden and the United Kingdom.

MSCI AC World Index ex USA: Consists of approximately 2,000 securities across 47 markets, with emerging markets representing approximately 18%. MSCI attempts to capture approximately 85% of the market capitalization in each country.

MSCI EAFE Index (Europe, Australasia, Far East): A free float-adjusted market capitalization index that is designed to measure the equity market performance of developed markets, excluding the U.S. and Canada. As of June 2007, the MSCI EAFE Index consisted of the following 21 developed market country indexes: Australia, Austria, Belgium, Denmark, Finland, France, Germany, Greece, Hong Kong, Ireland, Italy, Japan, the Netherlands, New Zealand, Norway, Portugal, Singapore, Spain, Sweden, Switzerland and the United Kingdom.

MSCI Emerging Markets Index: A free float-adjusted market capitalization index that is designed to measure equity market performance of emerging markets. As of November 2008, the MSCI Emerging Markets Index consisted of the following 24 emerging market country indexes: Argentina, Brazil, Chile, China, Colombia, Czech Republic, Egypt, Hungary, India, Indonesia, Israel, Korea, Malaysia, Mexico, Morocco, Pakistan, Peru, Philippines, Poland, Russia, South Africa, Taiwan, Thailand and Turkey.

MSCI Europe Index: A free float-adjusted market capitalization-weighted index that is designed to measure the equity market performance of the developed markets in Europe. As of June 2007, the MSCI Europe Index consisted of the following 16 developed market country indexes: Austria, Belgium, Denmark, Finland, France, Germany, Greece, Ireland, Italy, the Netherlands, Norway, Portugal, Spain, Sweden, Switzerland and the United Kingdom.

MSCI Japan Index: A free float-adjusted market capitalization-weighted index that is designed to measure the equity market performance of Japan.

NAREIT Index: Benchmarks the performance of the REIT industry since its inception in 1972. It was designed to provide a comprehensive assessment of overall industry performance. Some REITs available from over-the-counter markets are not included due to the lack of real-time pricing.

NCREIF Property Index (NPI): A quarterly time series composite total rate of return measure of investment performance of a large pool of individual commercial real estate properties acquired in the private market for investment purposes only. All properties in the NPI have been acquired, at least in part, on behalf of tax-exempt institutional investors - the great majority being pension funds. As such, all properties are held in a fiduciary environment.

Russell 1000® Index: Measures the performance of the large-cap segment of the U.S. equity universe. It is a subset of the Russell 3000® Index and includes approximately 1000 of the largest securities based on a combination of their market cap and current index membership. The Russell 1000 represents approximately 92% of the U.S. market.

Russell 1000® Growth Index: Measures the performance of the large-cap growth segment of the U.S. equity universe. It includes those Russell 1000 companies with higher price-to-book ratios and higher forecasted growth values.

Russell 1000® Value Index: Measures the performance of the large-cap value segment of the U.S. equity universe. It includes those Russell 1000 companies with lower price-to-book ratios and lower expected growth values.

Russell 2000® Growth Index: Measures the performance of the small-cap growth segment of the U.S. equity universe. It includes those Russell 2000 companies with higher price-to-book ratios and higher forecasted growth values.

Russell 2000® Value Index: Measures the performance of the small-cap value segment of the U.S. equity universe. It includes those Russell 2000 companies with lower price-to-book ratios and lower forecasted growth values.

Russell Mid-Cap® Growth Index: Measures the performance of the mid-cap growth segment of the U.S. equity universe. It includes those Russell mid-cap companies with higher price-to-book ratios and higher forecasted growth values.

Russell Mid-Cap® Value Index: Measures the performance of the mid-cap value segment of the U.S. equity universe. It includes those Russell mid-cap companies with lower price-to-book ratios and lower forecasted growth values.

S&P 500 Index: Covers 500 large cap industrial, utility, transportation, and financial companies of the US markets. The index represents about 75% of NYSE market capitalization and 30% of NYSE issues. It is a capitalization weighted index calculated on a total return basis with dividends reinvested.

TASS Index of CTAs: Is a dollar-weighted index based on historical managed futures performance of CTAs with established track records.

Source of FTSE Data: FTSE International Limited ("FTSE") © FTSE 2016. For important disclaimers in relation to FTSE Data please see the relevant attribution and disclaimer requirements at http://www.ftse.com/About_Us/Legal/Attribution_Requirements.jsp

This report is provided for informational purposes only. The information shown was obtained from sources believed to be reliable, the accuracy of which cannot be guaranteed. Account statements provided by UBS or other financial institutions are the official record of your holdings, balances, transactions and security values and are not amended or superseded by any of the information presented in this report. Information is current as of the date shown. Past performance is no guarantee of future returns. See IMPORTANT INFORMATION at end of report for details.

Lisle Woodridge FPD Pension Fund - Investments Not Reviewed by UBS

The firm (UBS) does not currently conduct due diligence and has not otherwise reviewed the following investments or strategies, which are included in this report at your request. The inclusion does not constitute an endorsement that you continue to hold these investments. Please see "Important Information" for additional details.

Account Number	Account Name/Asset Name	Identifier/Strategy	*As of Date
emxxx00	RNC Genter LCV High Dividend	US Large Cap Value	

*The "as of date" indicates the date of the most recent holdings information provided by your custodian for assets held outside of UBS. If that information was not sent to UBS in time for inclusion within this report, the information contained on this page may be stale. Please see "Important Information" for additional details related to eligible assets within your advisory program. Please contact your Institutional Consultant for a list of the eligible assets in your program or if you have any other questions.

Cash and Money Market Funds are not included in this analysis. UBS does not research any money market mutual funds, other than those offered by UBS and its affiliates.

This report is provided for informational purposes only. The information shown was obtained from sources believed to be reliable, the accuracy of which cannot be guaranteed. Account statements provided by UBS or other financial institutions are the official record of your holdings, balances, transactions and security values and are not amended or superseded by any of the information presented in this report. Information is current as of the date shown. Past performance is no guarantee of future returns. See IMPORTANT INFORMATION at end of report for details.

©UBS 2018. The key symbol and UBS are among the registered and unregistered trademarks of UBS. All rights reserved. UBS Financial Services Inc. is a subsidiary of UBS AG. Member FINRA/SIPC.



UBS Financial Services Inc.
www.ubs.com/financialservicesinc
050707-1138

UBS Financial Services Inc. is a subsidiary of UBS AG.

REPORT FAILURE LOG

Page 38) Part 11) Multi-Stat Ranking : TOTAL FUND No data for chartPart 12) Multi-Stat Ranking : TOTAL FUND No data for chartPart 13) Multi-Stat Ranking : TOTAL FUND No data for chartPart 14) Multi-Stat Ranking : TOTAL FUN
Page 42) Part 12) Multi-Stat Ranking : TOTAL FUND No universe data for AlphaPart 13) Multi-Stat Ranking : TOTAL FUND No universe data for BetaPart 15) Multi-Stat Ranking : TOTAL FUND No universe data for R-SquaredPart 16)
Page 44) Part 5) Profile statistics Not enough data
Page 54) Part 12) Multi-Stat Ranking : TOTAL FUND No universe data for AlphaPart 13) Multi-Stat Ranking : TOTAL FUND No universe data for BetaPart 15) Multi-Stat Ranking : TOTAL FUND No universe data for R-SquaredPart 16)
Page 56) Part 5) Profile statistics Not enough data
Page 70) Part 12) Multi-Stat Ranking : TOTAL FUND No universe data for AlphaPart 13) Multi-Stat Ranking : TOTAL FUND No universe data for BetaPart 15) Multi-Stat Ranking : TOTAL FUND No universe data for R-SquaredPart 16)
Page 72) Part 5) Profile statistics Not enough data
Page 82) Part 11) Multi-Stat Ranking : TOTAL FUND No universe data for ReturnPart 12) Multi-Stat Ranking : TOTAL FUND No universe data for AlphaPart 13) Multi-Stat Ranking : TOTAL FUND No universe data for BetaPart 14) Mu